BY ORDER OF THE

ALIEN PROPERTY CUSTODIAN
OF THE UNITED STATES

Liquidation of the Entire Stock of
The New York Store of

YAMANAKA & CO · INC

ORIENTAL ART

PART THREE

Public Auction Sale
June 28, 29 and 30 at 10:15 a.m.
and 2 p.m.

PARKE-BERNET GALLERIES · INC
30 EAST 57 STREET · NEW YORK 22
1944

NYRY99-p1330

SALE NUMBER 581

FREE PUBLIC EXHIBITION

From Friday, June 23, to Time of Sale
Weekdays from 9 to 5 · Closed Saturday and Sunday

PUBLIC AUCTION SALE

Wednesday, Thursday and Friday
June 28, 29 and 30 at 10:15 a.m. and 2 p.m.

EXHIBITION & SALE AT THE

PARKE-BERNET GALLERIES · INC

30 EAST 57 STREET · NEW YORK 22

PLAZA 3-7573

THE METROPOLITAN MUSEUM OF ART
T. J. WATSON LIBRARY
NEW YORK

THE METROPOLITAN
MUSEUM OF ART
The Library

PRESENTED BY

ASIAN ART

cted by

OTTO BERNET

LOUIS J. MARION

NYHY99-p1330

SALE NUMBER 581

FREE PUBLIC EXHIBITION

From Friday, June 23, to Time of Sale
Weekdays from 9 to 5 · Closed Saturday and Sunday

PUBLIC AUCTION SALE

Wednesday, Thursday and Friday
June 28, 29 and 30 at 10:15 a.m. and 2 p.m.

EXHIBITION & SALE AT THE
PARKE-BERNET GALLERIES · INC
30 EAST 57 STREET · NEW YORK 22
PLAZA 3-7573

THE METROPOLITAN MUSEUM OF ART
T. J. WATSON LIBRARY
NEW YORK

· · ·

Sales Conducted by
HIRAM H. PARKE · OTTO BERNET
HARRY E. RUSSELL, JR · LOUIS J. MARION

1944

ORIENTAL ART

Third and Final Part of the Entire Stock of the New York Store of

YAMANAKA & CO · INC

Including

JADE AND PEARL JEWELRY ✓ DESK ACCESSORIES
GIFT OBJECTS ✓ SEMI-PRECIOUS MINERAL CARVINGS
LAMPS ✓ SCULPTURES ✓ BRONZES ✓ CERAMICS
PAINTINGS ✓ PRINTS ✓ TEXTILES ✓ SCREENS
CHINESE AND JAPANESE FURNITURE

By Order of the

ALIEN PROPERTY CUSTODIAN
of the UNITED STATES

Public Auction Sale
June 28, 29 and 30 at 10:15 a.m.
and 2 p.m.

PARKE-BERNET GALLERIES · INC
30 EAST 57 STREET · NEW YORK 22 · 1944

Note that everything in this catalogue will be sold per lot as numbered

Items in this catalogue subject to the twenty per cent Federal Excise Tax are designated by an asterisk (*).

Chinese, Korean and Japanese garden sculptures, from the stock of Yamanaka & Co. and described in a separate catalogue, will be sold in the Yamanaka store, 680 Fifth Avenue and in the adjacent garden on, West 54 Street, the afternoon of June 27, starting at 3 o'clock.

PRINTED IN U. S. A.

CONDITIONS OF SALE

The property listed in this catalogue will be offered and sold subject to the following terms and conditions:

1. The word "Galleries", wherever used in these Conditions of Sale, means the Parke-Bernet Galleries, Inc.

2. The Galleries has exercised reasonable care to catalogue and describe correctly the property to be sold, but it does not warrant the correctness of description, genuineness, authenticity or conditions of said property.

3. All bids are to be PER LOT as numbered in the catalogue, unless otherwise announced by the auctioneer at the time of sale.

4. The highest bidder accepted by the auctioneer shall be the buyer. In the event of any dispute between bidders, the auctioneer may, in his discretion, determine who is the successful bidder, and his decision shall be final; or the auctioneer may reoffer and resell the article in dispute.

5. Any bid which is not commensurate with the value of the article offered, or which is merely a nominal or fractional advance over the previous bid, may be rejected by the auctioneer, in his discretion, if in his judgment such bid would be likely to affect the sale injuriously.

6. The name and address of the buyer of each article, or lot, shall be given to the Galleries immediately following the sale thereof, and payment of the whole purchase price, or such part thereof as the Galleries may require, shall be immediately made by the purchaser thereof. If the foregoing conditions, or any other applicable condition herein, is not complied with, the sale may, at the option of the Galleries, be cancelled, and the article, or lot, reoffered for sale.

7. Unless the sale is advertised and announced as an unrestricted sale, or a sale without reserve, consignors reserve the right to bid.

8. Except as herein otherwise provided, title will pass to the highest bidder upon the fall of the auctioneer's hammer, and thereafter the property is at the purchaser's sole risk and responsibility.

9. Articles sold and not paid for in full and not taken by noon of the day following the sale may be turned over by the Galleries to a carrier to be delivered to a storehouse for the account and risk of the purchaser, and at his cost. If the purchase price has not been so paid in full, the Galleries may either cancel the sale, and any partial payment already made shall thereupon be forfeited as liquidated damages, or it may resell the same, without notice to the buyer and for his account and risk, and hold him responsible for any deficiency.

10. If for any cause whatsoever any article sold cannot be delivered, or cannot be delivered in as good condition as the same may have been at the time of sale, the sale will be cancelled, and any amount that may have been paid on account of the sale will be returned to the purchaser.

11. Unless purchased for resale, the buyer will be required to pay the Federal Excise Tax equivalent to 20 per centum of the price for which sold on jewelry, clocks, silver, gold, furs, etc. However, articles of these categories sold for certain classes of consignors are exempt from this tax. Items in this catalogue subject to the Federal Excise Tax are designated by an asterisk (*).

12. Unless exempt from the payment thereof, the buyer will also be required to pay the New York City sales tax of 1 per centum of the price for which all articles are sold.

13. The Galleries, subject to these Conditions of Sale and to such terms and conditions as it may prescribe, but without charge for its services, will undertake to make bids for responsible parties approved by it. Requests for such bidding must be given with such clearness as to leave no room for misunderstanding as to the amount to be bid and must state the catalogue number of the item and the name or title of the article to be bid on. If bids are to be made on several articles listed as one item in the catalogue, the request should state the amount to be bid on each article, unless the item contains the notation "Lot", in which case the request should state the amount to be bid "For the Lot". The Galleries reserves the right to decline to undertake to make such bids.

14. The Galleries will facilitate the employment of carriers and packers by purchasers but will not be responsible for the acts of such carriers or packers in any respect whatsoever.

15. These Conditions of Sale cannot be altered except in writing by the Galleries or by public announcement by the auctioneer at the time of sale.

SALES CONDUCTED BY

HIRAM H. PARKE • OTTO BERNET • HARRY E. RUSSELL, JR • LOUIS J. MARION

PARKE-BERNET GALLERIES • INC

30 EAST 57 STREET • NEW YORK 22

Telephone PLAZA 3-7573 *Cable* PARKGAL

HIRAM H. PARKE • *President*

OTTO BERNET • ARTHUR SWANN • LESLIE A. HYAM • *Vice-Presidents*

EDWARD W. KEYES • *Secretary and Treasurer*

ORDER OF SALE

FIRST SESSION

Wednesday Morning, June Twenty-Eighth

Japanese Netsuke and Inro	1- 14
Japanese and Chinese Lacquer and Other Decorative Objects	15- 29
Japanese Pottery and Porcelain	30- 55
Japanese Prints and Drawings	56- 117
Japanese Screens	118- 127
Japanese, Korean and Tibetan Paintings and Kakemono Scrolls	128- 177

SECOND SESSION

Wednesday Afternoon, June Twenty-Eighth

Chinese Porcelain and Pottery	178- 327
Chinese Paintings	328- 413

THIRD SESSION

Thursday Morning, June Twenty-Ninth

Desk Accessories, Flower Holders, Ink Slabs and Other Small Decorative Objects	414- 460
Chinese Glass	461- 478
Chinese Porcelain and Pottery	479- 554
Chinese and Japanese Bronzes	555- 595

FOURTH SESSION

Thursday Afternoon, June Twenty-Ninth

Jade and Cultured Pearl Jewelry, Semi-Precious Mineral Necklaces and Small Ornaments	596- 777
Chinese Embroidered Robes of the XVIII Century	778- 784
Chinese and Japanese Textiles of the XVII-XIX Century	785- 817s

FIFTH SESSION

Friday Morning, June Thirtieth

Desk Accessories, Flower Holders and Other Small Decorative Objects 818- 859
Chinese Porcelain and Pottery 860- 938
Chinese and Japanese Bronzes and Pewter 939-1003

SIXTH AND LAST SESSION

Friday Afternoon, June Thirtieth

Chinese Jade and Other Semi-Precious Mineral Snuff Bottles, Carvings and Accessory Ornaments 1004-1114
Chinese and Japanese, Graeco-Buddhist and Cambodian Sculptures 1115-1164
Table Lamps 1165-1192
Chinese and Japanese Furniture and Showcases 1193-1253

FIRST SESSION

Wednesday, June 28, 1944, at 10:15 a.m.

CATALOGUE NUMBERS 1 TO 177 INCLUSIVE

JAPANESE NETSUKE AND INRO

1. Ten Carved and Decorated Wood Netsuke and Manju

2. Nine Carved Ivory and Boxwood Netsuke

3. Seven Carved Wood Decorative Netsuke, Bronze Gourd Netsuke And Two Others

4. Nine Carved Ivory and Wood Netsuke

5. Eight Carved Ivory and Boxwood Netsuke

6. Four Decorated Black Lacquer Inro, with Netsuke

7. Three Decorated Black and Gold Lacquer Inro With Ivory and Lacquer Figural Netsuke

8. Four Decorated and Pearl-Inlaid Lacquer Inro With Three Netsuke

[See illustration of one]

9. Four Decorated Black Lacquer and Carved Wood Inro With Three Netsuke

[See illustration of one]

10. Four Decorated Black and Cinnabar Lacquer Inro With Netsuke

[See illustration of one]

11. Wood Inro and Netsuke Carved with Monkeys, and Two Decorated Gold Lacquer Boxes

12. Three Decorated Black and Gold Lacquer Inro, with Netsuke

[See illustration of two]

Illustration of numbers 8, 9, 10 *and* 12 *appears on the following page*

[8] [13] [10]

AT TOP: NUMBERS 12-12-9

13. THREE DECORATED POTTERY INRO, WITH NETSUKE

[See illustration of one]

14. FOUR DECORATED RED, BLACK AND BROWN LACQUER INRO WITH NETSUKE

JAPANESE AND CHINESE LACQUER AND OTHER DECORATIVE OBJECTS

15. Japanese Lacquer Traveling Shrine and Two Inro

16. Four Japanese Lacquer Traveling Shrines, and Three Ornaments

17. Nineteen Lacquer Trays, Spoons, and Flower Holders
Lengths 6 *to* 14½ *inches*

18. Eight Lacquer and Teakwood Tabourets and Stands And a Bamboo Flower Holder
Heights 2 *to* 9 *inches*

19. Sixty-Two Red Lacquer Spoons, and Six Lacquer Trays
Lengths 6½ *to* 15½ *inches*

20. Eleven Lacquer Tea Sets, Each of Teapot and Two Cups
Heights 2 *to* 7 *inches*

21. Japanese Helmet

22. Lacquer Tray, Wood Duck, Chinese Wig, and a Bronze Bell

23. Chinese Lacquer Seven-Stringed Lute with Jade Terminals
Length 40 *inches*

24. Japanese Red Lacquer Standing Lantern
Height 35 *inches*

25. Eight Lacquer Panels

26. Teakwood Octagonal Box, and Pair Lacquer Fu-Dog Statuettes
Heights 3 *and* 9½ *inches*

27. Sixteen Carved Wood Sampans, and a Cricket Cage

28. Plaque Appliqué with Painted Bamboos, Two Rattan Umbrella Stands, and a Wood Drawer Box

29. Lot of Decorative Fans, Lacquer Boxes, Stone Miniature Pagodas And Other Ornaments

JAPANESE POTTERY AND PORCELAIN

30. Twenty-Two Pottery Tea Jars

Heights 1 *to* 3½ *inches*

31. Three Pottery Bowls, a Jar, and a Fu Dog

Diameters 4½ *to* 14 *inches*

32. Eight Pottery Saké Bottles

Heights 5½ *to* 11½ *inches*

33. Six Pottery Saké Bottles

Heights 7 *to* 12 *inches*

34. Five Porcelain Animal Figurines

Heights 5 *to* 9¼ *inches*

35. Three Decorated Porcelain Flower Bowls, and a Famille Rose Seated Figure

Height of figure 8 *inches; diameters* 8¾ *and* 10½ *inches*

36. Three Japanese Potteries by Hamada

Diameters 8 *to* 13½ *inches*

37. Pottery Goat, Candlestick, Seated Figure, and a Fu Dog

Heights 2½ *to* 8½ *inches*

[See illustration of one]

38. Porcelain Writer's Box, Foliated Dish, Celadon Flower Bowl And Blue and White Water Jar with Silver Cover

Diameters 6½ *to* 10 *inches*

[See illustration of one]

39. Five Pottery Dishes

Diameter 13¾ *to* 15 *inches*

40. Porcelain Reticulated Incense Burner, Rooster Duck, and Fu Lion

Heights 7 *to* 9 *inches*

[See illustration of two]

41. Porcelain Seated Figure, Covered Jar, and Reticulated Incense Burner

Heights 6 *to* 9 *inches*

[See illustration of one]

[42] [38]

CENTRE ROW: NUMBERS 41-37
AT TOP: NUMBER 40

42. Five Pottery Saké Bottles and Flower Holders

Heights 8 *to* 18 *inches*

[See illustration of one]

43. Six Pottery Saké Bottles

Heights 9 *to* 11 *inches*

44. Six Pottery Saké Bottles and Jars

Heights 7½ *to* 14 *inches*

45. Three Ancient Pottery Globular Jars
Heights 8 *to* 11½ *inches*

46. Three Old Nabeshima Decorated Porcelain Plates
Diameters 8 *to* 12 *inches*

47. Twenty-Four Old Imari Blue and White Porcelain Plates
Diameters 5¾ *to* 12 *inches*

48. Two Porcelain Cranes, and a Wood Duck
Heights 11 *to* 18 *inches*

49. Seven Glazed Pottery Decorative Vases
Height 10 *inches*

50. Nine Porcelain Bowls and Trays
Diameters 2 *to* 6 *inches*

51. Fifty-Nine Black and Red Glazed Pottery Dishes
Diameters 5¼ *and* 5½ *inches*

51a. Lot of Japanese Pottery Incense Burners

52. Twenty-Four Porcelain and Pottery Flower Arrangement Dishes
Diameters 6 *to* 23 *inches*

53. Twenty-Four Porcelain and Pottery Flower Arrangement Dishes
Lengths 10 *to* 22 *inches*

54. Twenty-Five Porcelain and Pottery Flower Arrangement Dishes
Diameters 7¼ *to* 24 *inches*

55. Twenty-Five Porcelain and Pottery Flower Arrangement Dishes
Diameters 7¼ *to* 26 *inches*

JAPANESE PRINTS AND DRAWINGS

56. Six Prints, by Hokusai and Toyokuni

57. Four Prints, by Hokusai

58. Forty-Eight Prints, by Toyokuni II and Others

[NUMBER 59]

59. FIVE PRINTS, BY HIROSHIGE

[See illustration of two]

60. NINE PRINTS, BY HIROSHIGE

61. SEVEN WATERCOLOR DRAWINGS, BY KOKAN

62. TWENTY-NINE PRINTS, BY HIROAKI AND OTHERS

63. FIFTEEN PRINTS, BY KIYOCHIKA

64. ONE HUNDRED PRINTS, BY YOSHU CHIKANOBU AND OTHERS

65. THIRTY VIEWS OF YEDO, BY HIROSHIGE

66. TWELVE PRINT VIEWS OF YEDO, BY HIROSHIGE

67. Fourteen Prints, by Hiroshige

68. Twenty-Four Views of Yedo, by Hiroshige

69. Twenty-Five Prints, by Hiroshige and Others

70. Twenty-Five Prints, by Hiroshige and Others

71. Sixteen Triptychs, by Hiroshige, Toyokuni II, Kuniyoshi And Others

72. Seven Prints, by Gakutei and Others

[number 74]

[number 73]

73. Two Prints, by Toyokuni

[See illustration of one]

74. Four Prints, by Yeishi

[See illustration of one]

75. Twenty-Seven Drawings, by Hokusai and Others

76. Sixty-Three Stencils

77. Twenty-Five Prints, by Hiroshige

78. Twenty Prints, by Hiroshige

79. Thirty-Three Prints of Famous Provincial Views, by Hiroshige

80. Thirty-One Prints, by Kuniyoshi, Yeisen, and Others

81. Twenty Prints, by Kuniyoshi

82. Three Prints, by Shunsen

[number 83]

83. Set of One Hundred Views of Edo, by Hiroshige

[See illustration of two]

84. Fifty-Six Prints

85. Thirty-Four Prints

86. Thirty Drawings, by the Hokusai School and Others

87. Set of Views of Fujiyama, by Hiroshige

88. Set of Fifty-Three Views of Meisho-Zuye, by Hiroshige

89. Thirteen Drawings, Sixty-Five Surimonos, and One Hundred Twenty-Seven Reprints, by Various Artists

90. Nine Chinese Paintings, One Hundred Seven Chinese Prints, Fourteen Paintings, Eight Prints, Ten Surimonos, Ten Chinese Prints, Fifteen Buddhistic Prints, and Assortment of Prints by Various Artists

91. One Hundred Prints, by Yoshu Chikanobu and Others

92. Twenty-Seven Chinese Drawings

93. Thirty Drawings, by the Hokusai School and Others

94. Thirty Drawings, by the Hokusai School and Others

95. Thirty Drawings, by the Hokusai School and Others

96. Thirty Drawings, by the Hokusai School and Others

97. Thirty Drawings, by the Hokusai School and Others

98. Thirty Drawings, by the Hokusai School and Others

99. Print by Goyo, and Fifteen Prints by Kawase Hasui

100. Ten Prints, by Goyo and Kawase Hasui

101. Twenty Prints, by Kawase Hasui

102. Twenty-Nine Prints, by Raizan and Others

103. Nine Prints, by Goyo and Koson

103a. Japanese Calligraphic Kakemono Scroll

104. Nine Framed Japanese Drawings and Watercolors

104a. Two Japanese Prints, by Hasui and Bertha Lun

105. Ten Framed Japanese Drawings and Watercolors

105a. Twenty-One Drawings, by the Hokusai School

[See illustration of one]

[NUMBER 106]

[NUMBER 105]

106. TEN PRINTS, BY GOYO AND KAWASE HASUI

[See illustration of one]

107. ELEVEN PRINTS, BY GOYO AND YOSHIDA HIROSHI

108. TWENTY-SEVEN PRINTS, BY KAWASE HASUI

109. TWENTY-THREE PRINTS, BY ITO SHINSUI

109A. EIGHT JAPANESE MAKIMONO SCROLLS

110. TEN PRINTS, BY GOYO

111. TEN PRINTS, BY GOYO

112. Album of Old Chinese Engravings
Depicting the Shin-Kiang War with Emperor Ch'ien Lung writing.

113. Japanese Buddhistic Painting, Three Duplicate Paintings, Painting by Kiyochika, Two Chinese Books and a Print by Yoshida

114. Five Hundred Thirty-Seven Prints, by Koken

115. Fifty Decorative Reprints

116. Fifty Decorative Reprints

117. Six Framed Decorative Paintings

JAPANESE SCREENS

118. Two Paper Two-Fold Screens
One with floral decoration, and slightly imperfect.
Heights 5 *feet* 7 *inches, and* 5 *feet* 8 *inches; lengths* 6 *feet and* 6 *feet* 2 *inches*

118a. Gold Paper Three-Fold Screen
Height 8 *feet* 3 *inches; length* 15 *feet* 7 *inches*

119. Two-Fold Screen *XV Century*
Height 40 *inches; length* 5 *feet*

119a. Two-Fold Screen
Height 5 *feet* 7 *inches; length* 6 *feet* 2 *inches*

120. Pair Two-Fold Screens
Height 5 *feet* 8 *inches; width* 48 *inches*

120a. Black and Gold Brocade Six-Fold Screen *Late XVIII Century*
Disassembled. *Height* 8 *feet* 1 *inch; width* 6 *feet* 1 *inch*

121. Pair Flower-Decorated Three-Fold Screens *Early XVIII Century*
One slightly imperfect. *Height* 5 *feet* 5 *inches; length* 6 *feet* 3 *inches*

122. Two Gold and Silver Paper Four-Fold Screens
Height 5 *feet* 9 *inches; length* 7 *feet* 4 *inches*

123. Dark Blue Paper Six-Fold Screen, and a Flower-Decorated Gold Paper Four-Fold Screen
The first somewhat imperfect. *Heights* 6 *feet, and* 5 *feet* 7 *inches; lengths* 15 *feet, and* 8 *feet*

124. Two Decorated Six-Fold and Four-Fold Screens
XVI-XVII Century
Heights 55 *and* 58 *inches; lengths* 8 *feet and* 10 *feet* 6 *inches*
[See illustration of one]

125. Brown Silk Brocade Three-Fold Screen, and a Korean Decorated Red 'Bamboo' and Lacquer Four-Fold Screen
Height 5 *feet* 4 *inches; lengths* 7 *feet, and* 6 *feet* 6 *inches*

[NUMBER 124]

126. Two Decorated Two-Fold and Four-Fold Screens
XVII-XVIII Century
Heights 5 feet 3 inches and 5 feet 8 inches; lengths 6 feet 6 inches and 6 feet 2 inches

127. Two Two-Fold Screens of the Ungo Ku Toyeki and Sotatsu School *XVII Century*
Height 5 feet; lengths 5 feet 10 inches and 5 feet 1 inch

JAPANESE, KOREAN AND TIBETAN PAINTINGS AND KAKEMONO SCROLLS

128. Tibetan Framed Buddhistic Painting, and a Framed Brocade
Ming and Ch'ing

129. Four Japanese Framed Landscape and Other Paintings
XVII Century

Together with a print.

130. Seven Japanese Doll-Festival Screen and Other Paintings
XVII-XIX Century

131. Six Japanese Buddhistic, Landscape and Other Kakemono Scrolls *XVIII-XIX Century*

132. Three Japanese Buddhistic and Other Kakemono Scrolls
XVII-XVIII Century

133. Japanese Silk Kakemono Scroll of Buddha *XVI Century*

134. Three Specimens of Painted Leather, and Two Rubbings

135. Three Japanese Landscape and Other Kakemono Scrolls
XVIII Century

136. Three Japanese Floral and Buddhistic Kakemono Scrolls
XVIII-XIX Century

137. Seven Korean Buddhistic Paintings *XVI-XIX Century*

138. Eleven Chinese and Korean Landscape and Buddhistic Paintings
XVI-XIX Century

139. Three Korean Cloth Buddhistic Paintings *XVI Century*

140. Four Korean and Chinese Buddhistic and Other Paintings
XVI Century

141. Three Korean Cloth Buddhistic Paintings *XVI Century*

142. Eleven Japanese Makimono Reproductions

143. Three Japanese and Chinese Kakemono Scrolls

144. Seven Japanese and Chinese Kakemono Scrolls

145. Eight Japanese Kakemono Scrolls

146. Three Chinese and Korean Buddhistic and Other Paintings *XVI-XIX Century*

146a. Two Japanese Kakemono Scrolls

147. Three Chinese and Korean Buddhistic Portrait And Hunting Paintings *XVI-XVIII Century*

148. Four Korean Cloth Buddhistic Paintings *XVI Century*

149. Three Chinese, Japanese and Korean Portrait and Buddhistic Paintings *XVI-XVII Century*

149a. Japanese Painting of a Peacock

150. Four Korean and Chinese Buddhistic, Dragon, and Bird Paintings *XVI-XVIII Century*

151. Four Korean and Chinese Buddhistic and Portrait Paintings *XVI-XVIII Century*

152. Three Korean Buddhistic Paintings, and a Chinese Portrait Painting *XVI-XVIII Century*

153. Two Korean Buddhistic Paintings, and a Chinese Portrait Painting *XVI-XVII Century*

154. Five Korean and Chinese Buddhistic and Portrait Paintings *XVI-XVIII Century*

155. Ten Tibetan Buddhistic Paintings *XVII-XVIII Century*

156. Ten Siamese Cloth Buddhistic Paintings *XVIII Century*

157. Ten Tibetan Buddhistic Paintings *XVII-XVIII Century*

158. Five Korean Buddhistic and Dragon Paintings *XVI Century*

159. Korean Buddhistic Painting and a Rubbing
The former sixteenth century.

160. Set of Three Japanese Silk Kakemono Scrolls of Birds Attributed to Okyo

161. Korean Buddhistic Painting, and a Chinese Landscape Painting *XVI Century*

162. Five Korean Buddhistic Kakemono Scrolls *XVII-XIX Century*

163. Seven Tibetan Buddhistic Paintings *XVII-XVIII Century*

164. Four Korean and Tibetan Buddhistic Paintings *XVII-XVIII Century*

165. Six Tibetan Buddhistic Paintings *XVII-XVIII Century*

166. Eleven Korean, Tibetan, and Other Paintings *XVII-XIX Century*

167. Pair Tibetan Framed Buddhistic Stone Rubbings

168. Fifty Japanese Sketches and Drawings

169. Thirteen Japanese and Other Paintings and Rubbings

170. Thirty-Seven Decorative Reprints and Drawings

170a. Fifty Decorative Reprints, and a Watercolor Painting

171. Collection of Chinese Stone Rubbings

172. Two Makimono Scrolls, and Two Reference Books on Japanese Pottery

173. Nine Makimono Reproductions of the History of Kitano Tenjin

174. Nine Makimono Reproductions of the History of Kitano Tenjin

175. Two Makimono Reproductions, and Two Reference Books on Japanese Pottery

176. Three Reference Books on Japanese Pottery

177. Lot of Pamphlets (Kokka and Kyoka)
About one hundred twenty-nine pieces.

[END OF FIRST SESSION]

SECOND SESSION

Wednesday, June 28, 1944, at 2 p. m.

CATALOGUE NUMBERS 178 TO 413 INCLUSIVE

CHINESE PORCELAIN AND POTTERY

178. THREE TING YAO BOWLS — *Sung*
Together with a miniature cup. One chipped. — *Diameters 1½ to 6½ inches*

179. FOUR TING YAO BOWLS — *Sung*
Diameters 4¼ to 6¾ inches

180. PAIR GILDED PORCELAIN BOWLS — *XVIII Century*
Diameter 4½ inches

181. 'SOFT PASTE' PORCELAIN SQUARE JAR, AND A FUKIEN VASE WITH LION-MASK HANDLES — *Ch'ien Lung and Ming*
Heights 5¼ and 6¾ inches

182. SEVEN FAMILLE ROSE CUPS — *Ch'ien Lung*
Diameter 2½ inches

183. BLUE AND WHITE ROUGE BOX AND ELEVEN CUPS, AND A 'SOFT PASTE' COUPE — *K'ang Hsi and Ch'ien Lung*
Diameters 2¼ to 2½ inches

184. FOUR BLUE AND WHITE VASES — *K'ang Hsi*
One with metal rim. — *Heights 4¾ to 5½ inches*

185. 'SOFT PASTE,' PORCELAIN BOWL WITH STAND, AND A DECORATED SQUARE JAR — *Ch'ien Lung*
Widths 3¾ and 4 inches

186. FIVE YING CH'ING YAO AND TING YAO BOWLS AND JARS — *Sung*
Diameters 2½ to 7 inches

187. ARCHAIC PERSIAN (NEHAVEND) POTTERY TRIPOD BOWL
Diameter 5 inches

188. THREE TEMMOKU BOWLS AND A FOUR-HANDLED JAR — *Sung and Yüan*
Jar with rim chips.
Height of jar 4½ inches; diameters of bowls 4½ to 6¾ inches

189. TWO TEMMOKU BOWLS — *Sung*
Diameters 4 to 4½ inches

190. TEMMOKU BOWL, AND A HONANWARE ROUGE BOX WITH COVER — *Sung*
Bowl with metal rim. — *Diameters 3¾ to 4 inches*

191. EIGHT YING CH'ING AND TING YAO BOWLS AND DISHES *Sung*
One bowl repaired at lip. *Diameters 3¾ to 7¾ inches*

192. SIX TEMMOKU, TING YAO, AND OTHER BOWLS AND JARS *Sung to Ming*
One imperfect. *Diameters 4 to 4¾ inches*

193. KUANGTUNG CELADON VASE AND FOUR DECORATIVE BOWLS
Including an eighteenth century small bowl, and a Japanese bowl. Two cracked.

194. FOUR MONOCHROME PORCELAIN VASES AND TWO CUPS *Ch'ien Lung*
One cup nicked. *Heights 2 to 6¾ inches*

195. SIX MONOCHROME PORCELAIN BOWLS AND DISHES *Ch'ien Lung*
One bowl nicked; one coupe truncated. *Diameters 3 to 6 inches*

196. PAIR STARCH BLUE BOWLS, AND PAIR LIVER BROWN SHALLOW BOWLS
One cracked. *Yung Chêng*
Diameters 5½ and 8 inches

197. ROSE DU BARRY AND TURQUOISE JARDINIERE, LEMON YELLOW TWIN COUPE, AND THREE CABINET COUPES *Ch'ien Lung and Tao Kuang*
Widths 1½ to 7 inches

198. PEACHBLOOM COUPE, APPLE GREEN COUPE, AND A TEADUST THREE-MOUTHED GOURD VASE *K'ang Hsi and Ch'ien Lung*
The first repaired.
Height of vase 7½ inches; diameters of coupes 5 and 5½ inches

199. FLAMBÉ VASE, ROBIN'S-EGG BLUE VASE, STONE BLUE PLATE, AND A YI-HSING YAO PEACH CUP *K'ang Hsi and Ch'ien Lung*

200. SIX CHINESE AND KOREAN CELADON BOWLS AND CUP STANDS
Ming and Korai
Diameters 4½ to 6¼ inches

201. FUKIEN PORCELAIN THREE-PEACH COVERED BOX *Ming*
Length 5½ inches

202. PAIR BLEU-VERTE SMALL COVERED JARS *Ch'ien Lung*
Height 5 inches

203. CAMELLIA-LEAF GREEN TWIN-FISH VASE AND TWO BALUSTER VASES *Ming and Ch'ien Lung*
Heights 4¼ to 6 inches

204. TURQUOISE BLUE VASE AND BOWL *K'ang Hsi and Ch'ien Lung*
Vase chipped. *Height of vase 6 inches; diameter of bowl 4¾ inches*

[NUMBER 208] [NUMBER 205]

AT CENTRE: NUMBERS 209-210-209
TOP ROW: NUMBER 207

205. THREE-COLOR TEAPOT, FAMILLE VERTE BOWL, AND A GREEN 'HAWTHORN' BOWL *Ming and K'ang Hsi*
Green 'hawthorn' bowl redecorated; bowl nicked at rim.
Diameters of bowls 6 and 8½ inches

[See illustration of one]

206. Five Bleu-Verte and Famille Rose Cups and a Jar *Ch'ien Lung*
One cup repaired; jar cracked. *Diameters 3½ to 4¼ inches*

207. Pair Famille Verte Semi-Eggshell Plates Depicting Shou Lao, and a Lemon Yellow Shallow Dish *K'ang Hsi and Yung Chêng*
A few nicks; the last dish repaired. *Diameters 7 and 6 inches*

[See illustration of two]

208. Famille Verte Plate and Bowl, and a Powder Blue Plate with Famille Verte Vignettes *K'ang Hsi*
One nicked at rim. *Diameters 7½ to 11 inches*

[See illustration of one]

209. Three Blue and White Point Vases and a Blue and White and Celadon Gourd Bottle *K'ang Hsi*
One nicked at rim. *Heights 7 to 9½ inches*

[See illustration of two]

210. Two Blue and White Beakers and a Potiche, and a Mazarine Blue Hexagonal Vase *K'ang Hsi*
One repaired; one nicked at rim. *Heights 10 to 10½ inches*

[See illustration of one]

211. Blue and White Cabinet Jar and Two Cups, and a Powder Blue Jar *K'ang Hsi*
Heights 2¾ to 4 inches

212. Five Green and Gray-Glazed Bowls *Sung to Ming*
One imperfect. *Diameters 4¼ to 7 inches*

213. Two Korean Blue and White Vases, Chinese Bowl and Ewer, And Two Small Coupes
Spout of ewer repaired. *Height of vases 9 inches*

214. Ting Yao Drum-Shaped Jardiniere and a Bulbous Flower Bowl *Ming*
Diameters 9 and 10 inches

215. Pair Imperial Yellow Quadrangular Cup Stands Molded With Dragons *K'ang Hsi*
Length 5 inches

216. Blanc de Chine Bowl, and a Covered Jar with Ogre-Mask Handles *Ming and Ch'ien Lung*
Height of jar 4 inches; diameter of bowl 5 inches

Illustration of numbers 207 to 210, inclusive, appears on the preceding page

217. Blue and White Circular Tile, Plate, Jar, and Box *K'ang Hsi*
Diameter of tile 9 inches; of plate 8 inches

218. Set of Ten Blue and White Spice Dishes *K'ang Hsi*
Each set of five in case. *Diameter 2½ inches*

219. Five Blue and White Eggshell Porcelain Cups *K'ang Hsi*
One nicked at rim. *Diameters 2¼ to 2½ inches*

220. Pair Ting Yao Candle Holders and Two Jars *Sung*
Heights 4½ to 5½ inches

221. Three Ting Yao Jars *Sung and Ming*
Diameters 3¼ to 4¼ inches

222. Honan Black-Glazed Ribbed Jar, and a Temmoku Bowl *Sung*
Diameters 4¾ and 6 inches

223. Ting Yao Lotus Bowl *Ming*
Age crack. *Diameter 5¾ inches*

224. Ying Ch'ing Yao Conical Bowl, and a Ting Yao Bowl *Sung*
Age cracks. *Diameters 6½ and 7 inches*

225. Two Chün Yao Bowls *Yüan*
One cracked. *Diameters 7½ and 9 inches*

226. Three Celadon Cabinet Jars *Ming*
Two with original covers. *Heights 1¼ to 4 inches*

227. Green and Yellow Bowl, and Four Plates with Famille Rose Medallions *Yung Chêng*
Diameters 4¾ to 6 inches

228. Bleu-Verte Bowl and Four Plates, and a Bowl with the San Kuo in Peachbloom *Yung Chêng*
Diameters 4½ to 6 inches

229. Pair Famille Verte Bowls with Dragon and Phoenix Decoration *Ch'ien Lung*
Diameter 4 inches

[See illustration on the following page]

[231] [232] [233]

AT CENTRE: NUMBER 234
TOP ROW: NUMBERS 229-230-229

230. Five-Color Libation Cup, Café au Lait Plate, and a Three-Color Dragon Dish *XVIII Century*
Diameters 4½ to 5½ inches

[See illustration of one]

231. FAMILLE VERTE VASE WITH ONION-BULB NECK *K'ang Hsi*
Height 8 inches

[See illustration]

232. ROSE DU BARRY PLATE WITH ROOSTER AND FLOWER VIGNETTES
Ch'ien Lung
Diameter 8½ inches

[See illustration]

233. FAMILLE ROSE STATUETTE *Ch'ien Lung*
Height 11½ inches

[See illustration]

234. TWO FAMILLE ROSE BOWLS WITH FLORAL DECORATION *Ch'ien Lung*
Diameters 5½ and 4½ inches

[See illustration]

235. FIVE-COLOR PORCELAIN BOWL DECORATED WITH PERSONAGES, AND A BLUE FLAMBÉ BOWL *K'ang Hsi and Ch'ien Lung*
Bowl with age crack. *Diameters 6 and 6½ inches*

236. PAIR RETICULATED PORCELAIN PLATES WITH PEACH DECORATION
XVIII Century
Diameter 6 inches

237. FOUR BLANC DE CHINE CYLINDRICAL VASES WITH TIGER-MASK HANDLES *Ming and K'ang Hsi*
One with metal rim. *Heights 8 to 10½ inches*

238. GARNITURE OF FOUR BLANC DE CHINE BEAKERS *Ming*
Heights 7½ to 9 inches

239. CHÜN YAO BOWL *Yüan*
Diameter 4 inches

240. CHÜN YAO BOWL *Yüan*
Diameter 4¾ inches

241. GLAZED STONEWARE FIGURE OF A BOY *Sung*
Height 7 inches

242. STRAWBERRY RED HEMISPHERICAL BOWL *Yung Chêng*
Diameter 6 inches

243. Celadon Tripod Koro and a Ribbed Vase *Ch'ien Lung*
Heights 4½ and 6¾ inches

244. Blanc de Chine Statuette of Kuan Yin, and a Bronze-Form Vase with Dragon Handles *Ch'ien Lung*
Heights 7¾ and 6 inches

245. Pair Black-Glazed Pottery Gallipots with Four Loop Handles *Sung*
Height 9 inches

246. Stone Gray Pottery Two-Handled Jar *Sung*
Height 12½ inches

247. Six Honan Ware Glazed Bowls *Sung*
Diameters 3½ to 5½ inches

248. Four Ting Yao and Other Decorative Vases *Ming*
Heights 5 to 8¼ inches

249. Four Chinese and Korean White and Gray-Glazed Vases *XVI-XVII Century*
Heights 8 to 13½ inches

250. Crackled Gray Dish and Four White and Cream-Glazed Dishes *Ming*
Diameters 7¼ to 11½ inches

251. Famille Rose Circular Box with Floral and Butterfly Decoration *Ch'ien Lung*
Diameter 7 inches

252. Six Three-Color Square Cups with Yellow Ground *K'ang Hsi*
Width 1¾ inches

253. Two Five-Color Porcelain Temple Vases *Ming*
Height 16½ inches
[See illustration of one]

254. Famille Rose Temple Vase with Figures of Children *Ch'ien Lung*
Height 18 inches
[See illustration]

[NUMBER 253] [NUMBER 254]

AT TOP: NUMBER 255

255. FIVE CORAL RED JARDINIERES
Two chipped. *Diameters 7½ and 10 inches*

[See illustration of two]

256. FIVE FAMILLE ROSE JARDINIERES
Diameters 8½ to 10¾ inches

257. SEVEN DECORATED PORCELAIN DISHES
Two cracked. *Diameters 5 to 8½ inches*

258. Five Bleu-Verte Porcelain Dishes *Yung Chêng and Ch'ien Lung*
Diameters 6 to 8 inches

259. Pair Imperial Famille Rose Bowls with Medallion and Floral Decoration *Yung Chêng*
Diameter 8¾ inches

260. Blanc de Chine Statuette of the Seated Kuan Yin
XVIII Century
Height 8¾ inches

261. Imperial Yellow Jar, and a Blue Flambé Vase
K'ang Hsi and Ch'ien Lung
Heights 8½ and 10½ inches

262. Crackled Stone Gray Gallipot *Ch'ien Lung*
Height 8½ inches

263. Turquoise Blue Quadrangular Jardiniere *Ch'ien Lung*
Height 8½ inches

264. Korean Celadon Gallipot Inlaid with Floral Decoration *Korai*
Neck repaired.

265. Pottery Plaque, Covered Vase, and a Tile *Han and T'ang*
Height 16½ inches

266. Two Stone Gray and Peacock Green Pottery Jars *Sung and Yüan*
Heights 5 and 9 inches

267. Famille Verte Potiche with Figural Decoration *K'ang Hsi*
Height 13 inches

268. Incrusted Pottery Well-Head Jar, and an Oval Bowl *Han*
Height of jar 10 inches; length of bowl 9¾ inches

269. Three-Color Statuette of the Seated Kuan Yin with Vase
Ming
Height 14½ inches

270. Blanc de Chine Statuette of Kuan Yin *XVIII Century*
Minor chips. *Height 13 inches*

271. Blanc de Chine Ovoid Jar with Incised Decoration *Yung Chêng*
Height 13 inches

272. 'Soft Paste' Cylindrical Vase with Ogre-Mask Mock Ring Handles
Ch'ien Lung
Height 13½ *inches*

273. Famille Rose Cylindrical Jardiniere
Ch'ien Lung
Diameter 15 *inches*

274. Famille Rose Hexagonal Jardiniere and a Turquoise Blue Jardiniere
Diameters 9 *and* 10 *inches*

275. Three Ting Yao Vases
One melon-shaped; two imperfect.
Ming
Heights 11 *to* 16¼ *inches*

276. Two Mazarine Blue and Brick Red Jardinieres
The second lacking bottom.
Ming
Diameters 18 *and* 19 *inches*

277. Blanc de Chine Statuette of Kuan Yin with Gilded Face
XVII-XVIII Century
Height 12½ *inches*

278. Blue and White Two-Section Beaker with Buddhistic and Peony Decoration
Ch'ien Lung
Height 14½ *inches*

279. Five-Color Potiche with Formalized Peach Decoration
Ming
Height 13½ *inches*

280. Celadon Crackled Gallipot
Truncated.
Ming
Height 13¼ *inches*

281. Pair Celadon Bowls
Ch'ien Lung
Diameter 13¼ *inches*

282. Pair Green and Yellow Pottery Mortuary Statuettes
T'ang
Height 10¼ *inches*

283. Green and Yellow Pottery Demi-Figure of an Official
T'ang
Height 20 *inches*

284. Polychromed Pottery Camel with Rider
T'ang
Height 30 *inches*

285. Pottery Horse with Pawing Foot
T'ang
Height 14½ *inches*

[See illustration on the following page]

[285] [287] [286]

286. Pottery Galloping Horse with Rider *T'ang*
Height 12 *inches*

[See illustration]

287. Pottery Statuette, and a Horse with Rider *T'ang*
Heights 11 *and* 12 *inches*

[See illustration of one]

288. Iridescent Green-Glazed Pottery Goose and a Demon Head
Han and Ming
Heights 10 *and* 15¼ *inches*

289. Blue and White Gallipot with Figural Decoration *Ming*
Height 14½ *inches*

290. Blue and White Baluster Vase with Peony and Pine Tree Decoration *Ming*
Repaired. *Height* 14 *inches*

291. Blue and White Baluster-Form 'Hawthorn' Beaker *K'ang Hsi*
Height 15½ *inches*

[292] [293] [301]

292. GLAZED POTTERY FU DOG, AND A GLAZED AND GILDED STATUETTE *Ming*
Fu dog with some imperfections. *Heights* 11½ *and* 12 *inches*

[See illustration of one]

293. THREE-COLOR GLAZED POTTERY STATUETTE OF A WARRIOR *Ming*
Repaired. *Height* 15½ *inches*

[See illustration]

294. LUNG CH'ÜAN CELADON OVIFORM BEAKER WITH MOLDED DECORATION *Sung*
Rim chipped. *Height* 27½ *inches*

295. CELADON BALUSTER-FORM BEAKER WITH MOLDED DECORATION *Sung*
Neck truncated. *Height* 18½ *inches*

296. TING YAO CRACKLED VASE WITH ELEPHANT-HEAD MOCK RING HANDLES *Early Ming*
Height 19 *inches*

297. TING YAO CRACKLED VASE *Ming*
Height 19 *inches*

298. THREE GLAZED POTTERY TILE FIGURES OF A FU DOG, FISH, AND BODHISATTVA *Ming*
Heights 10 *to* 13½ *inches*

299. TWO GLAZED POTTERY TILE FIGURES OF FU DOGS, AND STATUETTE OF A WARRIOR *Ming*
Heights 13 *to* 14½ *inches*

300. PAIR GLAZED POTTERY TILE FIGURES OF FU DOGS, AND STATUETTE OF AN OFFICIAL *Ming*
Fu dogs with some imperfections. *Heights* 9 *and* 11½ *inches*

301. TWO GLAZED POTTERY ANIMALISTIC TILES, AND A STATUETTE *Ming*
Some imperfections. *Heights* 11½ *to* 13½ *inches*

[See illustration of two on pages 29 and 59]

302. TWO POLYCHROMED POTTERY STATUETTES OF GROOMS *Wei*
Heights 20 *and* 17 *inches*

303. GLOBULAR POTTERY JAR WITH MASK HANDLES *Late Han*
Height 13½ *inches*

304. GLAZED POTTERY CIRCULAR FU-DOG TILE, IN TEAKWOOD FRAME *Ming*
Repaired. *Height* 32 *inches*

305. IRIDESCENT GREEN-GLAZED POTTERY BOWL MOLDED WITH FISH AND FROG, AND A PEAR-SHAPED VASE *Han*
Height of vase 16 *inches; diameter of bowl* 18¼ *inches*

306. PAIR MAZARINE BLUE TEMPLE JARS *Ch'ien Lung*
Height 41 *inches*

307. THREE-COLOR POTTERY TILE GROUP OF GALLOPING HORSE AND RIDER *Ming*
Length 17 *inches*

308. MAZARINE BLUE PEAR-SHAPED VASE WITH ELEPHANT-HEAD HANDLES *Ch'ien Lung*
Height 14¼ *inches*

309. IMPERIAL BLUE AND WHITE DRAGON-HANDLED TEMPLE VASE *Ch'ien Lung*
Height 50½ *inches*

[NUMBER 310]

310. IRIDESCENT GREEN-GLAZED POTTERY PAGODA TOWER *Han*
Repaired. *Height 42 inches*

[See illustration]

[NUMBER 311]

311. GLAZED POTTERY STATUETTE OF A DEITY *T'ang*
Repaired. *Height* 43 *inches*

[See illustration]

312. GLAZED POTTERY FIGURE OF KUAN YIN, PAGODA, CHAIR, AND BOWL *Ming*

Together with a Japanese brown pottery boat-shaped bowl.

313. TING YAO OVOID JAR *Ming*
Height 14 *inches*

314. TEMMOKU 'OIL SPOT' STONEWARE DEEP BOWL *Yüan*
Height 13½ *inches*

315. TING YAO DOUBLE-GOURD VASE *Sung*
Repaired. *Height* 16 *inches*

316. BLUE AND WHITE PILGRIM BOTTLE *Ch'ien Lung*
Height 20 *inches*

317. BLUE TZ'U CHOU GALLIPOT DECORATED IN BLACK *Yüan*
Repaired. *Height* 10 *inches*

318. TWO POTTERY GLOBULAR JARS *Pre-Han*
Heights 6 *and* 13 *inches*

319. POTTERY JAR WITH LION-MASK HANDLES, AND AN IRIDESCENT GREEN-GLAZED JAR *Han*
Heights 16 *and* 10½ *inches*

320. FIVE KOREAN TILE ORNAMENTS *Korai*
Diameter 6 *inches*

321. THIRTY-FIVE SMALL POTTERY BAS RELIEF TILES OF BUDDHA *T'ang*
1½ *x* 1⅜ *inches*

322. FOUR TERRA-COTTA QUADRANGULAR TILES WITH CHARIOT SCENES *Han*
16 *x* 7¼ *inches*

323. THREE-COLOR POTTERY TRAY WITH EIGHT CUPS *T'ang*
Three cups fixed; five detachable. *Diameter of tray* 9½ *inches*

324. TWENTY-SIX GLAZED AND POLYCHROMED POTTERY FIGURINES AND TILES *T'ang to Ming*
Heights 3 *to* 5½ *inches*

325. TWO KOREAN INLAID CELADON VASES AND A MELON-FORM EWER *Korai*
Heights 6½ *to* 13 *inches*

326. Two Korean Inlaid Celadon Vases and Two Gourd Ewers *Korai*
Three imperfect. *Heights 8½ to 13 inches*

327. Three Brown-Glazed Pottery Vases *Han and Sung*
One with frieze of relief figures. *Heights 8½ to 10 inches*

CHINESE PAINTINGS

328. Five Chinese Landscape Album Paintings *XVII-XIX Century*

329. Four Chinese Bird and Other Album Paintings *Sung to Ch'ien Lung*

330. Two Chinese Landscape Album Paintings *Sung*

331. Three Chinese Landscape Album Paintings *Sung and Yüan*

332. Seven Chinese Landscape Album Paintings *Ming to Ch'ien Lung*

333. Four Chinese Framed Portrait and Figural Paintings *Ming to Ch'ien Lung*

334. Five Chinese Landscape and Figural Album Paintings *Ming to Ch'ien Lung*

335. Two Chinese Album Paintings of Children and Sheep *Sung*

336. Three Chinese Landscape Album Paintings *Yüan and Ming*

350

337. Three Chinese Framed Portrait and Figural Paintings *Ming*
Together with a Japanese print by Yoshida.

338. Six Chinese Landscape, Portrait and Other Makimono Scrolls *XVI-XIX Century*

339. Three Chinese Flower and Portrait Paintings *XVIII Century*

340. Chinese Framed Fresco Painting *Ming*

341. Chinese Framed Fresco Painting *Ming*

342. Chinese Framed Fresco Painting *Ming*

343. Two Chinese and Japanese Kakemono Scrolls *XVI-XVII Century*

[NUMBER 344]

344. RARE CHINESE FRAMED PAINTING OF A MONKEY, ATTRIBUTED TO THE EMPEROR HUI-TSUNG (1101-1125) *Sung*

[See illustration]

345. SEVEN CHINESE FRAMED PORTRAIT, FLOWER AND OTHER PAINTINGS

346. THREE CHINESE AND KOREAN BUDDHISTIC AND OTHER KAKEMONO SCROLLS *XVI-XIX Century*

347. TWO CHINESE PORTRAIT AND DEER KAKEMONO SCROLLS *Ming and Ch'ien Lung*

[NUMBER 348]

348. CHINESE FRAMED PAINTING OF A BOY ADMIRING FLOWERS
XVIII Century

[See illustration]

349. Two Chinese and Korean Landscape and Buddhistic Kakemono Scrolls *Sung and Ming*

350. Five Chinese and Japanese Landscape and Buddhistic Kakemono Scrolls *XVI-XVIII Century*

351. Three Chinese and Korean Landscape and Buddhistic Kakemono Scrolls *XVI-XVIII Century*

352. Four Chinese Landscape and Other Kakemono Scrolls *XVII-XVIII Century*

353. Two Chinese Landscape and Buddhistic Kakemono Scrolls *Yüan and Ming*

354. Five Chinese and Korean Buddhistic, Portrait, and Landscape Paintings *XVI-XVIII Century*

355. Five Chinese Landscape and Other Kakemono Scrolls *Ming to Ch'ien Lung*

356. Four Chinese Landscape, Buddhistic and Other Album Paintings *XVIII Century*

357. Chinese Landscape Kakemono Scroll, Attributed to Sun Chun Tse *Yüan*

358. Three Chinese Landscape and Other Kakemono Scrolls *Ming and Ch'ing*

359. Four Chinese Framed Portrait and Other Paintings *XVII-XVIII Century*

360. Three Chinese and Korean Framed Portrait and Other Paintings *Ming and Ch'ing*

361. Two Chinese Framed Portrait and Flower Paintings *Ming and Ch'ien Lung*

362. Three Chinese and Other Portrait and Buddhistic Paintings *XVI-XVII Century*

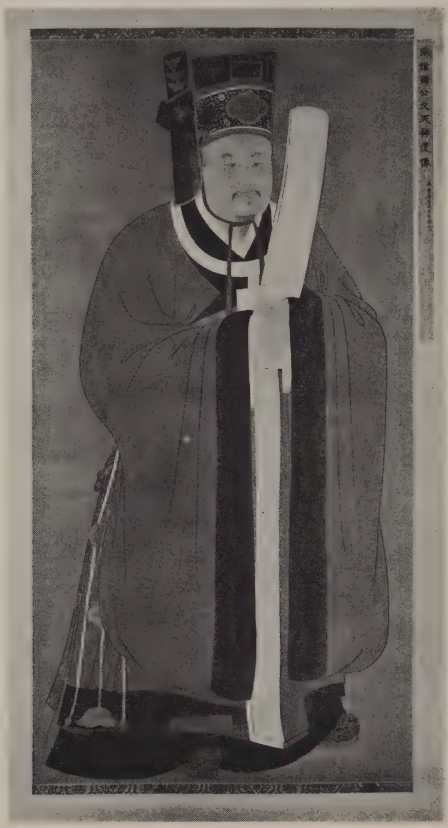

[NUMBER 363]

363. CHINESE PORTRAIT KAKEMONO SCROLL OF AN OFFICIAL IN RED ROBE
Ming

[See illustration]

364. Ten Chinese Buddhistic, Flower and Other Kakemono Scrolls *Ch'ing*

365. Six Chinese Figural and Flower Kakemono Scrolls

366. Five Chinese Landscape and Other Kakemono Scrolls *Ming and Ch'ing*

367. Chinese Landscape Kakemono Scroll *Sung*

368. Chinese Landscape Kakemono Scroll *Ming*

369. Chinese Kakemono Scroll Depicting Three Ladies *Ch'ien Lung*

370. Two Chinese Landscape and Figural Paintings *XVII-XIX Century*

371. Chinese Kakemono Scroll of a Lady in a Garden *Sung*

372. Two Chinese Framed Portrait and Bird Paintings *Ming*

373. Two Chinese and Korean Framed Buddhistic Paintings *XVI-XVII Century*

374. Two Chinese Framed Portrait and Animal Paintings *Ch'ing*

375. Chinese Kakemono Scroll Depicting Three Ladies *Early Ming*

376. Two Chinese Framed Portrait Paintings *XVI-XVIII Century*

377. Two Chinese Framed Portrait and Bird Paintings *Ming and Ch'ien Lung*

378. Three Chinese and Korean Framed Portrait, Bird and Animal Paintings *XVI-XVIII Century*

379. Three Tibetan and Chinese Framed Buddhistic and Portrait Paintings *XVII-XVIII Century*

380. Two Chinese Framed Portrait Paintings *Ming*

[NUMBER 381]

381. CHINESE KO'SSU SILK TAPESTRY KAKEMONO SCROLL DEPICTING SHOU LAO *Late Ming or K'ang Hsi*

[See illustration]

382. CHINESE SILK EMBROIDERY PAINTING *XVII Century*

[NUMBER 383]

383. CHINESE KAKEMONO SCROLL OF GEESE *Ming*

[See illustration]

384. THREE CHINESE AND KOREAN LANDSCAPE AND BUDDHISTIC KAKEMONO SCROLLS *XVI-XIX Century*

385. Four Chinese and Korean Portrait, Buddhistic and Bird Kakemono Scrolls *XVI-XIX Century*

386. Three Chinese, Japanese and Korean Kakemono Scrolls *XVI-XVII Century*

387. Three Chinese Landscape Paintings *Ming*

388. Two Chinese and Korean Buddhistic and Bird Kakemono Scrolls *XVI Century*

389. Three Chinese Flower, Bird and Buddhistic Kakemono Scrolls *Ming and Ch'ien Lung*

390. Two Chinese Framed Portrait and Bird Paintings *Ming*

391. Four Chinese and Korean Framed Buddhistic, Portrait and Bird Paintings *XVII-XVIII Century*

392. Three Chinese and Korean Framed Buddhistic, Portrait and Landscape Paintings *XVII-XVIII Century*

393. Four Chinese Framed Portrait and Bird Paintings *Ch'ien Lung*

394. Four Chinese Framed Portrait and Bird Paintings *Ming and Ch'ien Lung*

395. Three Chinese and Tibetan Framed Buddhistic, Portrait and Bird Paintings *XVI-XVII Century*

396. Six Landscape, Portrait and Other Paintings *XVI-XIX Century*

397. Four Chinese Landscape, Portrait and Other Paintings *Ming and Ch'ien Lung*

[NUMBER 398]

398. CHINESE LANDSCAPE KAKEMONO SCROLL *Sung*

[See illustration]

398A. JAPANESE BUDDHISTIC PAINTING *XVIII Century*

[NUMBER 399]

399. CHINESE KAKEMONO SCROLL OF AN ELEPHANT *Ch'ien Lung*

[See illustration]

400. FOUR CHINESE AND KOREAN FRAMED BUDDHISTIC, PORTRAIT AND OTHER PAINTINGS *XVI-XVIII Century*

401. FIVE CHINESE FIGURAL AND PORTRAIT PAINTINGS *Ming and Ch'ien Lung*

402. SEVEN CHINESE FRAMED BUDDHISTIC PAINTINGS *Ming*

403. SIX CHINESE FRAMED BUDDHISTIC PAINTINGS *Ming*

404. CHINESE FRAMED LANDSCAPE PAINTING *Ming*

405. FIVE CHINESE DECORATIVE PAINTINGS

406. CHINESE FRAMED PAINTING OF A LOTUS POND *XVIII Century*

407. Nine Chinese Screen Paintings of a Palace Garden *XVIII Century*

408. Three Chinese Landscape and Floral Kakemono Scrolls *Ch'ing*

409. Four Chinese and Tibetan Framed Paintings *Early Ming to Yüan*

410. Two Framed Portrait Paintings and Two Fan Paintings *Ming and Ch'ien Lung*

411. Four Chinese and Korean Framed Portrait and Buddhistic Paintings *XVI-XVIII Century*

412. Six Chinese and Korean Kakemono Scrolls *XVI-XVIII Century*

413. Six Chinese Portrait, Figural and Other Paintings *Ch'ing*

[END OF SECOND SESSION]

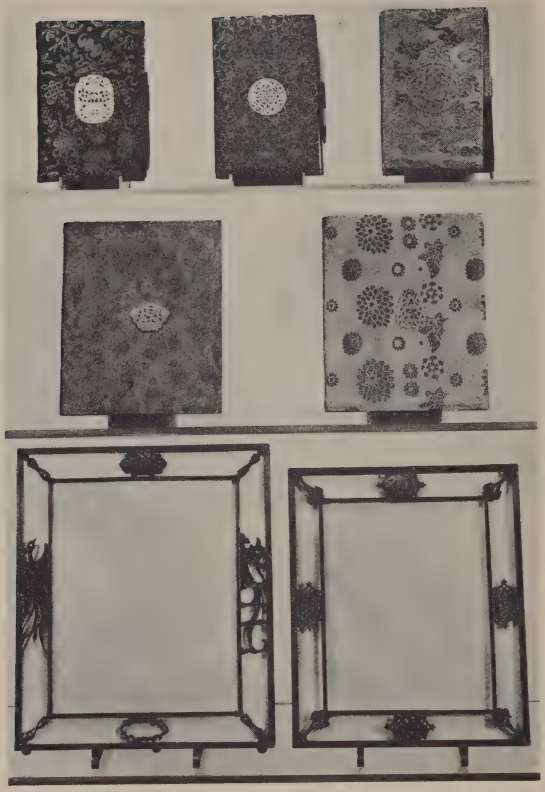

[NUMBER 424]

CENTRE ROW: NUMBER 423

AT TOP: NUMBER 422

THIRD SESSION

Thursday, June 29, 1944, at 10:15 a.m.

CATALOGUE NUMBERS 414 TO 595 INCLUSIVE

DESK ACCESSORIES, FLOWER HOLDERS, INK SLABS AND OTHER SMALL DECORATIVE OBJECTS

414. *Forty-Seven Lacquer Match Box Holders

Length 1¾ *inches*

415. *Twenty-Two Lacquer Match Box Holders Inset with Carnelian

Length 2¼ *inches*

416. *Thirty-Seven Silvered Match Box Holders Inset with Jade, Carnelian and Coral *Length* 2½ *inches*

417. *Thirty Silvered Match Box Holders Inset with Semi-Precious Stones *Length* 1¾ *inches*

418. *Nineteen Metal and Semi-Precious Mineral Lamp Finials

419. *Forty-Five Pewter Ash Trays

Lengths 1¾ *to* 3¾ *inches*

420. *Forty Pewter Match Box Holders Inset with Coral

Length 1½ *inches*

421. *Five Carnelian, Jade and Agate Desk Blotters and Two Calendars

Lengths 3½ *to* 4¾ *inches*

422. *Fifteen Brocade Engagement Books Inset with Jade Medallions

Heights 6 *to* 9 *inches*

[See illustration of three]

423. *Sixteen Brocade Folding Photograph Holders Inset with Jade Medallions

Heights 8¾ *to* 9½ *inches*

[See illustration of two]

424. *Four Silver Photograph Frames

Lengths 10 *to* 13 *inches*

[See illustration of two facing page 47]

425. Stone Figures of Bear, Fu Dog, and Buddha, and a Wheel and Bowl

Heights 3 *to* 9½ *inches*

426. Bronze Bowl and Vase, and a Pottery Spoon *Han*

Widths 5 *to* 6¾ *inches*

427. Seventeen Old Chinese Ink Slabs

Diameters 2½ *to* 8½ *inches*

428. Ten Javanese Shadow Play Pictures

Lengths 16 *to* 24 *inches*

429. Black Lacquer Oval Tray *Han*
Chipped at rim. *Length* 5 *inches*

430. Black Lacquer Tray *Han*
Chipped at rim. *Length* 5 *inches*

431. Three Old Carved Shells with Inscriptions

Length 3½ *to* 5¾ *inches*

432. Two Hundred Flower Arrangement Holders

433. Two Hundred Flower Arrangement Holders

434. Two Hundred Flower Arrangement Holders

435. Two Hundred Flower Arrangement Holders

436. Two Hundred Flower Arrangement Holders

437. Two Hundred Flower Arrangement Holders

438. Two Hundred Flower Arrangement Holders

439. Two Hundred Flower Arrangement Holders

440. Two Hundred Flower Arrangement Holders

441. Forty Metal Plunger-Type Flower Sprays

Lengths 8 *and* 12½ *inches*

442. Forty-Six Metal Plunger-Type Flower Sprays
Lengths 8 and 12½ inches

443. Five Red and Black Lacquer Tea Sets
Each of teapot, sugar and creamer. Together with a red lacquer creamer and three olive lacquer soup bowls.

444. Eight Garden Tool Sets in Brocade Cases

445. Six Plunger-Type Flower Sprays, a Syringe-Type Flower Spray, Three Boxes of Flower Holders, Nine Garden Shears, and Two Knives in Sheaths
Together with an ivory sheath.

446. Two Hundred Flower Arrangement Holders

447. Two Hundred Flower Arrangement Holders

448. Two Hundred Flower Arrangement Holders

449. Two Hundred Flower Arrangement Holders

450. Two Hundred Flower Arrangement Holders

451. Two Hundred Flower Arrangement Holders

452. Two Hundred Flower Arrangement Holders

453. Two Hundred Flower Arrangement Holders

454. Eleven Gnarled Wood Plaques for Flower Arrangements

455. Nineteen Wood Flower Arrangement Stands
Lengths 12 to 21 inches

456. Chinese Painted Circular Mirror, Album Painting of Crab, and Two Paper Lanterns
Heights 13¾ to 26½ inches

456A. Chinese Painted Wood Model of a House
Height 22½ inches

457. Three Bronze Lotus-Leaf Flower Holders, Gilded Bronze Stand and Two Figures of Scotties
Lengths 8 *to* 13 *inches*

457a. Bronze Dish, Chin Dynasty Mirror, Jade Paperknife Handle, and Three Other Pieces

458. Lot of Ink Mixing Slabs and a Pottery Tile

459. Lot of Incense Burning Liquid

460. Thirty-Five Boxes of Plant Food

CHINESE GLASS

461. Pair Peking Garnet Glass Circular Covered Bowls *Ch'ien Lung*
Diameter 5⅛ *inches*

462. Peking Amber Glass 'Tortoise-Shell' Glass Tall-Necked Bottle
Ch'ien Lung
Height 10 *inches*

463. Pair Peking Turquoise Blue Glass Quatrefoil Bowls *Ch'ien Lung*
Length 7¾ *inches*

464. Pair Peking Turquoise Blue Glass Tall-Necked Bottles
Ch'ien Lung
Heights 8½ *and* 8¾ *inches*

465. Pair Peking Apple Green Glass Pestle-Shaped Bottles
Ch'ien Lung
Heights 7¾ *and* 8 *inches*

466. Pair Peking Sapphire Blue Glass Pear-Shaped Vases *Ch'ien Lung*
Height 10½ *inches*

467. Two Peking Blue and Yellow Glass Pestle-Shaped Vases, and A Blue Jar
Ch'ien Lung
Heights 5¼ *to* 8 *inches*

468. Three Peking Wine Red and Robin's-Egg Blue Glass Vases
Ch'ien Lung
Heights 9 *to* 9½ *inches*

469. Peking Blue and White Cameo Glass Bowl and Two Vases
Ch'ien Lung
Heights 3½ *to* 9 *inches*

[See illustration of three]

[470] [474] [470]

AT TOP: NUMBER 469

470. THREE PEKING TOPAZ AND BLUE GLASS VASES. *Ch'ien Lung*
Two chipped at foot. *Heights* 10½ *to* 11 *inches*

[See illustration of two]

471. THREE PEKING GREEN AND YELLOW GLASS VASES *Ch'ien Lung*
One chipped at foot. *Heights* 9 *to* 10 *inches*

472. THREE PEKING ROBIN'S-EGG BLUE GLASS VASES *Ch'ien Lung*
Heights 7½ *to* 9½ *inches*

473. Three Chinese Amber Glass Scalloped Chrysanthemum Bowls
Diameters 14½ inches

473a. Pair Peking Glass Electric Light Globes

474. Three Chinese Amber and Amethyst Glass Scalloped Chrysanthemum Bowls
Diameters 12½ to 14 inches

[See illustration of one on the preceding page]

475. Five Blue Glass Sampans
Length 8 inches

476. Lot of Framed Painted Glass Table-Screen Panels
Heights 7½ to 14 inches

477. Five Glass Fish Bowls
Metal rims. *Diameters 9½ to 12 inches*

478. Nine Glass Globular Fish Bowls
Diameters 11 to 13 inches

CHINESE PORCELAIN AND POTTERY

479. Seven Blanc de Chine Cups *XVII-XVIII Century*
Diameter 2 inches

480. Nine Blanc de Chine Foliated Cups *XVII-XVIII Century*
Diameters 1¾ to 2 inches

481. Ten Blanc de Chine Cups *XVII-XVIII Century*
Diameters 2 and 2½ inches

482. Six Temmoku Bowls *Yüan*
Diameters 4 to 5½ inches

483. Three Temmoku Bowls *Sung and Yüan*
Diameters 4½ to 5¼ inches

484. Five Temmoku Bowls *Sung and Yüan*
One chipped at lip. *Diameters 4½ to 5 inches*

485. Two Ying Ch'ing Yao Stem Cups and a Vase *Sung*
Height of vase 9 inches; diameter cups 4 inches

486. Two Ting Yao Cups with Handle, and a Dish *Sung*
Diameters 3½ to 5¼ inches

487. Two Famille Rose Plates *Ch'ien Lung*
Diameters 6¼ and 6 inches

488. Five-Color Plate, and a Famille Verte Plate *Ch'ien Lung*
Diameters 8 and 7¾ inches

489. Four Blanc de Chine Vases *XVII-XVIII Century*
Heights 7½ to 10½ inches

[See illustration of one]

490. Blanc de Chine Beaker and Two Gallipots *Ming*
Heights 7½ to 9 inches

[See illustration of one]

491. Three Blanc de Chine Vases, Two Bowls, and a Miniature Table *XVII-XVIII Century*
Heights 1¼ to 5¾ inches

492. Blanc de Chine Koro, Coupe, and Three Dishes *XVII-XVIII Century*
One cracked. *Diameters 3¼ to 6 inches*

[See illustration of one]

493. Tz'u Chou Covered Jar and Two Bowls *Sung*

[See illustration of one]

494. Blanc de Chine Gallipot and a Twin Vase *Ming*
Heights 7¾ and 9 inches

[See illustration of one]

495. Three Ting Yao Bowls *Ming*
One repaired. *Diameters 7¼ to 7¾ inches*

[See illustration of one]

496. Three Glazed Pottery Jars
T'ang type. *Heights 7 to 8 inches*

497. Two Ting Yao Jars and a Stem Cup *Sung*
Diameters 3½ to 4¼ inches

Illustration of numbers 489, 490 *and* 492 *to* 495 *inclusive appears on the following page*

[489] [494] [490]

CENTRE ROW: NUMBER 498

AT TOP: NUMBERS 495-492-493

498. FAMILLE VERTE BOWL AND PAIR TAZZA CUPS, AND A FAMILLE ROSE BOWL *XVIII Century*

One repaired; one cracked; one chipped. *Diameters 6¾ to 8 inches*

[See illustration of two]

499. Temmoku Jar and Two Bowls *Sung*
One bowl with metal rim; jar truncated.
Height of jar 7½ inches; diameters of bowls 4¾ and 7¾ inches

500. Brown-Glazed Tripod Koro, Peacock Blue Tripod Bulb Bowl And a Ting Yao Bowl *Sung and Ming*
One chipped. *Diameters 6½ to 12 inches*

501. Three Bleu-Verte Porcelain Cups and Three Dishes
Yung Chêng and Ch'ien Lung
Diameters 2⅝ and 6¼ inches

502. Three Decorated Porcelain Bowls, Blanc de Chine Flute, and Rose du Barry Brush Rest *K'ang Hsi and Yung Chêng*
Flute repaired.

503. Three-Color Animalistic Wine Pot, Green and Yellow Bowl And a Vase and Small Cup *K'ang Hsi and Yung Chêng*
Vase repaired. *Heights 3 to 6½ inches*

504. Five Ting Yao Bowls *Sung*
Diameters 6½ to 7½ inches

505. Five Ting Yao Bowls *Sung*
Diameters 7½ to 8 inches

506. Four Ting Yao Bowls *Sung*
One cracked. *Diameters 6¼ to 9 inches*

507. Two Fukien Porcelain Koro with Ogre-Mask Handles *Ming*
Diameters 6 and 5¾ inches

508. Two Famille Rose Teapots with Original Covers *Ch'ien Lung*
Heights 6 and 4 inches

509. Three Famille Rose Deep Bowls with Flower and Shou Decoration *Ch'ien Lung*
Diameter 6½ inches

[See illustration of two]

510. Cobalt Blue and Rouge de Fer Gallipot *Ch'ien Lung*
Height 9½ inches

[See illustration]

Illustration of numbers 509 and 510 appears on the following page

[510] [511] [513]

AT TOP: NUMBERS 509-512-509

511. IMPERIAL YELLOW VASE (TSUN) WITH GREEN DRAGON DECORATION
XVIII Century
Height 8¼ *inches*

[See illustration]

512. WU TS'AI JAR AND COVER DECORATED WITH PERSONAGES, AND A GALLIPOT WITH WA WA DECORATION
Ming
Heights 8¾ *and* 8 *inches*

[See illustration of one]

513. GREEN AND ROUGE DE FER BEAKER *Ming*
Height 9 inches

[See illustration]

514. FIVE TURQUOISE BLUE STANDS *K'ang Hsi*
One support imperfect. *Diameters 2 to 4 inches*

515. PAIR TURQUOISE BLUE OCTAGONAL JARDINIERES
Diameter 9½ inches

516. FIVE FAMILLE ROSE GINGER JARS *Yung Chêng and Tao Kuang*
Heights 7 to 8 inches

517. FOUR FAMILLE ROSE VASES *Yung Chêng*
Heights 6 to 8 inches

518. FOUR FAMILLE ROSE VASES *Yung Chêng*
One repaired at lip. *Heights 6 to 7 inches*

518A. KU YÜEH HSUAN TYPE VASE WITH FIGURES OF CHILDREN
Height 8¾ inches

519. FAMILLE ROSE JARDINIERE *Ch'ien Lung*
Height 9½ inches

520. MAZARINE BLUE JAR *K'ang Hsi*
With metal rim. *Height 10 inches*

521. CELADON MELON-SHAPED JAR *Ming*
Height 10 inches

522. CELADON BULB BOWL *Ming*
Diameter 10½ inches

[See illustration]

523. CELADON JAR WITH PEONY DECORATION *Ming*
Height 8½ inches

[See illustration]

524. TWO CELADON BOWLS DECORATED WITH THE PA KUA *Ming*
Diameters 11½ and 13 inches

[See illustration of one]

Illustration of numbers 522 to 524 inclusive appears on the following page

[NUMBER 525] [NUMBER 524]

AT TOP: NUMBERS 522 AND 523

525. TWO CELADON BULB BOWLS *Ming*
Diameters 12 *inches*

[See illustration of one]

526. CELADON BULB BOWL AND TRIPOD JARDINIERE *Ming*
Diameters 8¼ *and* 12 *inches*

527. WALL GALLIPOT WITH UNDERGLAZE BLUE DRAGON DECORATION
Ch'ien Lung
Height 10¼ *inches*

528. THREE TING YAO VASES *Ming*
One truncated; two with chips. *Heights* 14 *and* 14½ *inches*

529. TING YAO QUADRANGULAR PILLOW, AND AN OVOID VASE WITH TIGER-MASK HANDLES *Ming*
Height of vase 14½ *inches*

530. PAIR BLANC DE CHINE CYLINDRICAL VASES WITH TIGER-MASK HANDLES *Late Ming or K'ang Hsi*
Height 15 *inches*

[534] [531] [534]

AT TOP: NUMBERS 532-301-532

531. GLAZED POTTERY TWO-HANDLED INCENSE BURNER, AND PAIR THREE-COLOR FU DOGS *Ming*
Heights 7¼ *and* 8 *inches*

[See illustration of one]

532. PAIR GLAZED POTTERY FISH VASES AND A GREEN-GLAZED BIRD TILE *Ming*
Heights 9 *inches*

[See illustration of two]

533. PAIR GREEN-GLAZED POTTERY MALE AND FEMALE FU DOGS *Ming*
Height 16 *inches*

534. Two Glazed Pottery Figural Tiles *Ming*
Heights 15 *and* 17 *inches*

[See illustration on the preceding page]

535. Two Glazed Pottery Animalistic Tiles *Ming*
Heights 13½ *and* 15½ *inches*

536. Three Black-Glazed Pottery Statuettes *Ming*
Height 13 *inches*

537. Tea-Dust Bulbous Vase *Ch'ien Lung*
Height 13 *inches*

538. Crackled Starch Blue Gallipot *Ch'ien Lung*
Height 13 *inches*

539. Crackled Camellia Leaf Green Ovoid Vase *Ch'ien Lung*
With metal rim. *Height* 11½ *inches*

540. Powder Blue Jardiniere with Famille Rose Vignettes
Ch'ien Lung
Height 16 *inches*

541. Ting Yao Vase with Crackled Ostrich-Egg Glaze *Early Ming*
Height 16¾ *inches*

542. Blue and White Gallipot with Dragon Decoration *Ming*
Height 19½ *inches*

543. Blue and White Pilgrim Bottle with Gourd Decoration
Ch'ien Lung
Height 19¼ *inches*

544. Blue and White Beaker with Figural Decoration *K'ang Hsi*
Height 18¼ *inches*

[See illustration]

545. Blue and White Beaker with Figural and Floral Decoration
K'ang Hsi
Height 17½ *inches*

[See illustration]

[545] [546] [544]

546. Blue and White Potiche with Lotus Decoration *K'ang Hsi*
Height 14½ *inches*
[See illustration]

547. Blanc de Chine Statuette of Kuan Yin *K'ang Hsi*
Repaired. *Height* 30 *inches*

548. Pottery Ovoid Jar and Sarcophagus-Form Box and Cover
Pre-Han and Han
Height of jar 11½ *inches; length of box* 16½ *inches*

549. Polychromed Terra Cotta Statuette of a Lohan, and a Coiled Dragon *Han*
Height of statuette 24 *inches; length of dragon* 8 *inches*

550. Pair Pottery Bas-Relief Figural Tiles *T'ang*
Each formed of three tiles. 32½ *x* 13 *inches*

550A. THIRTY-THREE PORCELAIN BIRD-CAGE RECEPTACLES

551. PAIR POTTERY SMALL BAS-RELIEF TILES OF FLYING APSARA *Han*
One imperfect. *15 x 10 inches*

552. THREE CHINESE AND JAPANESE GLAZED POTTERY BOWLS
XVII-XVIII Century
Diameters 4 to 6¼ inches

553. STONE FIGURE AND TWO POTTERY STATUETTES *Han and T'ang*
Heights 8 to 19½ inches

554. NINETEEN POTTERY FIGURINES *T'ang and Post-T'ang*
Two imperfect. *Heights 2 to 6 inches*

CHINESE AND JAPANESE BRONZES

555. SIX GILDED BRONZE MINIATURE SEALS *Wei*
Widths ⅜ to ½ inches

556. THREE WROUGHT SILVER-BRONZE MIRRORS *Ch'in and T'ang*
Diameters 4½ to 4¾ inches

557. FIVE GILDED BRONZE BUCKLES *T'ang*

558. *PAIR SILVER CINQUEFOIL SHALLOW CUPS *T'ang*
Diameter 4 inches

[See illustration]

559. FOUR WROUGHT SILVER-BRONZE MIRRORS *T'ang*
Diameters 2¼ to 6 inches

[See illustration of one]

560. THREE WROUGHT SILVER-BRONZE MIRRORS
Diameters 5¼ to 7¾ inches

[See illustration of one]

561. TWO WROUGHT SILVER-BRONZE MIRRORS *Chou and Han*
Diameters 4½ to 6 inches

[See illustration of one]

562. THREE WROUGHT SILVER-BRONZE MIRRORS *Ch'in*
Diameter 3½ inches

[See illustration of one]

563. TWO BRONZE TRIPOD COOKING VESSELS *Han*
Diameters 5¼ to 6¼ inches

[See illustration]

[563] [564] [563]

AT CENTRE: NUMBERS 561-560-562

TOP ROW: NUMBERS 558-559-558

564. TWO EARLY KOREAN AND CHINESE BRONZE STATUETTES OF THE SEATED BUDDHA

Heights 6 and 11½ inches

[See illustration of one]

565. THREE WROUGHT SILVER-BRONZE MIRRORS *Han*

Diameters 5 to 5¾ inches

566. Four Chinese and Japanese Wrought Silver-Bronze Mirrors *X-XII Century*
Including a square mirror. *Widths 4 to 5½ inches*

567. Ten Wrought Silver-Bronze Mirrors *Pre-T'ang and T'ang*
One imperfect. *Diameters 3 to 7 inches*

568. Bronze Cooking Vessel *Han*
Diameter 9¾ inches

569. Two Bronze Tripod Incense Burners *XVIII Century*
Diameters 11½ and 12 inches

570. Eight Chinese and Japanese Bronze Bowls and Gongs
Together with a copper sampan. *Diameters 7 to 17 inches*

571. Five Chinese and Japanese Bronze Statuettes *XVII Century*
Heights 4 to 10 inches

572. Japanese Iron Fish Dragon, Armor Backplate, and Bucket, and a Chinese Bronze Lotus Stand
Heights 7 to 17 inches

573. Two Inlaid Bronze Vessels *Sung*
Heights 6¼ to 11½ inches
[See illustration of one]

574. Pair Bronze Quadrangular Vases and a Gilded Dragon Seal *Ming*
Height of vases 12¼ inches; seal 7 inches square
[See illustration of two]

575. Bronze Tripod Cooking Vessel with Original Cover (Ting) *Han*
Diameter 13 inches

576. Pair Bronze Jars with Dragon Decoration *Ming*
Diameter 14¼ inches

577. Bronze Two-Handled Tripod Cauldron with Dragon-Head Claw-and-Ball Feet *Ming*
Diameter 16 inches

578. Bronze Covered Cauldron with Animalistic Loop Handles *Chou*
Length 9 inches

[NUMBER 579]

AT TOP: NUMBERS 574-573-574

579. BRONZE SHALLOW DISH (P'AN) WITH STRAP HANDLES *Late Chou*
Diameter 15¼ inches

[See illustration]

580. FOUR WROUGHT GILDED BRONZE ORNAMENTS *T'ang*
Widths 1½ to 2¼ inches

581. Pair Turquoise Blue Cloisonné Enamel Globular Jars
Tao Kuang
Height 7 inches

582. Pair Inlaid Bronze Spears with Bone Handles and Bronze Demon-Head Finials
Ming
Length 36 inches

583. Two Japanese Bronze Candlesticks
Height 32 inches

584. Two Chinese and Indian Bronze Buddhistic Statuettes
XVIII Century
Heights 9½ and 13½ inches

585. Japanese Bronze Quadrangular Vase and a Cylindrical Jar
XVIII Century
Heights 12 and 14 inches

586. Four Japanese Bronze Vases
Heights 8¾ to 9¼ inches

587. Japanese Pewter Fountain Jar and Two Pewter and Bronze Candlesticks
Heights 7 to 10 inches

588. Japanese Bronze Vase and Two Lotus-Form Flower Bowls
Heights 7 to 22½ inches

589. Four Japanese Bronze Lotus-Form Flower Bowls
Diameters 13 to 18 inches

590. Three Japanese Bronze Lotus-Form Flower Bowls
Diameters 13 to 19 inches

591. Four Japanese Ajouré and Painted Bronze Candlesticks, and a Lotus Stand
Heights 13 to 23 inches

592. Five Japanese and Korean Brass and Bronze Tall Decorative Candlesticks
Heights 17 to 27 inches

593. Two Japanese Bronze Lotus-Form Bowls and Two Candlesticks
Height of candlesticks 10 *inches; diameter of bowls* 14 *and* 15 *inches*

594. Japanese Parcel-Gilded Bronze Shallow Bowl
Diameter 8 *inches*

595. Lot of Bronze Casting Moulds

[END OF THIRD SESSION]

FOURTH SESSION

Thursday, June 29, 1944, at 2 p.m.

CATALOGUE NUMBERS 596 TO 817s INCLUSIVE

JADE AND CULTURED PEARL JEWELRY, SEMI-PRECIOUS MINERAL NECKLACES AND SMALL ORNAMENTS

596. *Cultured Pearl Ring

597. *Cultured Pearl Ring

598. *Cultured Pearl Ring

599. *Twin Cultured Pearl Ring

600. *Twin Cultured Pearl Ring

601. *Cultured Pearl Ring

602. *Cultured Pearl Ring

603. *Cultured Pearl Ring

604. *Cultured Pearl Ring

605. *Two Cultured Pearl Rings

606. *Twin Cultured Pearl Ring

607. *Cultured Pearl Ring

608. *Cultured Pearl Ring

609. *Twelve Jade Cabochons

610. *Ten Jade Cabochons

611. *Eight Jade Cabochons

612. *Two Cultured Pearls
[See illustration]

613. *Cultured Pearl
[See illustration]

Illustration of numbers 612 *and* 613 *appears on the following page*

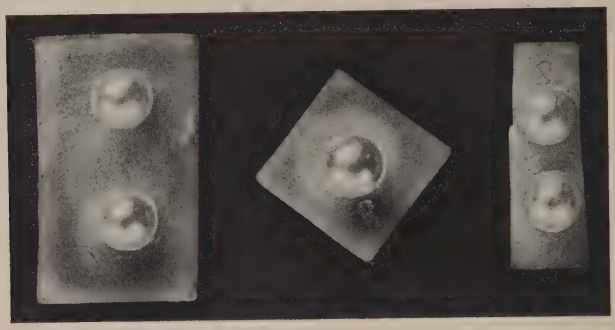

[612] [613] [614]

614. *Two Cultured Pearls

[See illustration]

615. *Two Fei-Ts'ui Jade Brooches

616. *Jade Clip and Pin

617. *Six Pairs Fei-Ts'ui Jade Earring Drops

618. *Two Black Cultured Pearl Studs, and a Cultured Pearl Scarf Pin

619. *Four Cultured Pearl Brooches

620. *Six Cultured Pearl Brooches

621. *Coral Necklace

622. *Three Necklaces in Amber, Jade, and Chalcedony

623. *Five Necklaces in Amber, Lapis, and Wood, and an Amber Bracelet

624. *Six Pairs Fei-Ts'ui Jade Earring Drops

625. *Eighteen Jade Earring Drops, Medallions, and Other Ornaments

626. *Twelve Crystal, Lapis Lazuli, Amethyst, and Other Pendants

627. *Fei-Ts'ui Jade Necklace with Clasp

628. *Fei-Ts'ui Jade Necklace with Clasp

629. *Fei-Ts'ui Jade Collar with Clasp

630. *Twelve Cultured Pearls

631. *Cultured Pearl Ring

632. *Ten Pairs Cultured Pearl Studs

633. *Ten Pairs Cultured Pearl Studs

634. *Thirteen Cultured Pearls

635. *Five Cultured Baroque Pearls

636. *Forty-Two Cultured Pearls

637. *Pair Cultured Pearl Earrings, Each with Seven Diamonds

638. *Two Pairs Cultured Pearl Earrings

639. *Two Pairs Cultured Pearl Earrings

640. *Two Pairs Cultured Pearl Earrings

641. *Two Pairs Cultured Pearl Earrings

642. *Necklace of Eighty-Nine Cultured Pearls

643. *Necklace of One Hundred and One Cultured Pearls

644. *Necklace of Ninety-nine Cultured Pearls

[645]

[646]

[647]

645. *Two Cultured Pearls
[See illustration]

646. *Black Cultured Pearl
[See illustration]

647. *Two Black Cultured Pearl Studs
[See illustration]

648. *Twenty-Two Cultured Pearls

649. *Four Jade Pendants

650. *Eight Jade Pendants

651. *Four Jade Pendants

[652] [653] [654]

652. *Emerald Jade Pendant

[See illustration]

653. *Emerald Jade Pendant

[See illustration]

654. *Fei-Ts'ui Jade Pendant

[See illustration]

655. *Six Black Cultured Pearls

656. *Three Black Cultured Pearls

657. *Three Black Cultured Pearls

658. *Five Fei-Ts'ui Jade Ring Stones

659. *Two Apple Green Jade Cabochons

660. *Emerald Jade Seal, and Apple Green Jade Cabochon and Ring

661. *Three Cultured Pearls
Including a black pearl.

662. *Eight Black Cultured Pearls

663. *Six Black Cultured Pearls

664. *Two Jade Pendants, a Cabochon, and Eight Small Plaquettes

665. *Four Jade Assorted Ring Stones

666. *Thirty Mutton-Fat Jade Square Plaquettes with Gilded Inscriptions

667. *Eight Jade Pendants

668. *Eight Jade Pendants

669. *Six Jade Pendants

670. *Eight Jade Earring Drops, and a Pendant

671. *Necklace of Ninety-Six Cultured Pearls

672. *Necklace of Seventy Cultured Pearls

673. *Necklace of Ninety-Nine Cultured Pearls

674. *Eleven Cultured Pearls

675. *Four Cultured Pearls

676. *Three Cultured Pearls

677. *Emerald Jade Ring
[See illustration]

678. *Apple Green Jade Cabochon
[See illustration]

679. *Emerald Jade Disk Medallion
[See illustration]

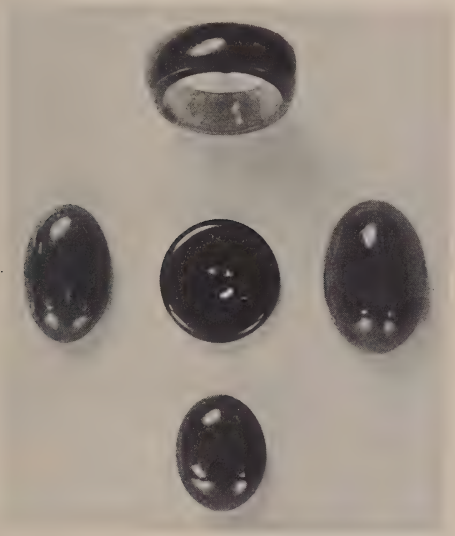

[NUMBER 681]

CENTRE ROW: NUMBERS 678-679-680
AT TOP: NUMBER 677

680. *JADE CABOCHON

[See illustration]

681. *EMERALD JADE CABOCHON

[See illustration]

682. *LOT OF CULTURED BAROQUE PEARLS
Approximately 328.

683. *LOT OF CULTURED PEARLS AND CORAL BEADS
Approximately 550.

684. *LOT OF CULTURED SPHERICAL AND BAROQUE PEARLS
Approximately 1036.

685. *LOT OF CULTURED BAROQUE PEARLS
Approximately 496.

686. *Necklace of Ninety-One Cultured Pearls
[See illustration]

687. *Necklace of Forty-Nine Cultured Pearls
[See illustration]

688. *Six Jade Cabochons

689. *Pair Fei-Ts'ui Jade Earrings

690. *Ten Fei-Ts'ui Jade Quadrangular Medallions, and a Pair Jade Ear Drops

691. *Green Jade Necklace

692. *Three Necklaces in Lapis Lazuli, Rose Quartz and Spice Nuts

693. *Pink Tourmaline Necklace

694. *Cultured Pearl

695. *Six Pairs Cultured Pearl Studs

696. *Six Pairs Cultured Pearl Studs

697. *Lot of Necklace Clasps

698. *Lot of Necklace Clasps

699. *Lot of Necklace Clasps, Three Pairs Shirt Stud Mounts, and Forty-Nine Cultured Pearls
Including a platinum and diamond clasp.

700. *Lot of Cultured Pearls
Approximately three hundred seventeen.

701. *Seven Cultured Baroque Pearls

702. *Three Cultured Pearls

703. *Two Pairs Cultured Pearl Earrings

704. *Two Pairs Cultured Pearl Earrings

705. *Two Pairs Cultured Pearl Earrings

[NUMBERS 687 AND (ABOVE) 686]

[706] [707] [708]

706. *Pair Cultured Pearl Earrings with Two Small Diamonds
[See illustration]

707. *Cultured Pearl Ring in Platinum Setting
[See illustration]

708. *Pair Cultured Pearl Earrings with Two Small Diamonds
[See illustration]

709. *Seven Cultured Pearl Brooches and a Bracelet

710. *Seven Jade Bracelets

711. *Two Baroque Cultured Pearl Brooches, Two Semi-Precious Stone Spray Brooches, and Four Cultured Pearl Bracelets

712. *Cultured Pearl and Turquoise Bracelet

713. *Two Pendants, Two Tourmaline Earrings, and Four Pairs Cuff Links

714. *Pair Cultured Pearl Earrings, and Pair Fei-Ts'ui Jade Earrings

715. *Pair Fei-Ts'ui Jade Earrings, and Pair Cultured Pearl Earrings

716. *Two Pairs Cultured Pearl Earrings

717. *Pair Cultured Pearl Earrings

718. *Pair Cultured Pearl Earrings

719. *Pair Cultured Pearl Earrings

720. *Fei-Ts'ui Jade Necklace with Clasp

721. *Two Fei-Ts'ui Jade Necklaces and a Bracelet

722. *Three Jade Pendants, and Seven Carvings

723. *Two Pairs Cultured Pearl Earrings

724. *Two Pairs Cultured Pearl Earrings and a Single Earring

725. *Nineteen Rings in Coral, Amethyst, Turquoise, and Green Jade, and Two Coral Charm Bracelets

726. *Sapphire Pendant with Pearl Beads

727. *Two Pink Tourmaline Pendants

728. *Pair Fei-Ts'ui Jade Earrings

[See illustration]

729. *Emerald-Cut Jade Ornament in Platinum Setting

[See illustration]

Illustration of numbers 728 and 729 appears on the following page

[728] [729] [730]

730. *Pair Fei-Ts'ui Jade Earrings

[See illustration]

731. *Four Pairs Cultured Pearl Studs, Two Single Studs, and Four Scarf Pins

732. *Nine Cultured Pearl Studs

733. *Nine Cultured Pearl Studs, and a Scarf Pin

734. *Necklace of Eighty-Five Cultured Pearls

735. *Necklace of One Hundred and Three Cultured Pearls

736. *Necklace of Forty-Eight Cultured Baroque Pearls

737. *Three Necklaces in Amber, Amethyst, and Soochow Jade

738. *Three Necklaces in Rose Tourmaline and Amethyst

739. *Four Necklaces in Amber and Amethyst

740. *Twenty Carved Jade Pendants

741. *Jade Ring, Thimble, and Brooch, and Three Pendants

742. *Lot of Jade Cabochons and Fish Ornaments
About one hundred forty-seven pieces.

743. *Three Necklaces in Jade, Rose Quartz, and Amber

744. *Three Necklaces in Soochow Jade and Amber

745. *Three Necklaces in Lapis Lazuli and Smoke Crystal

746. *Fourteen Coral Pendants

747. *Coral Necklace

748. *Gold Pendant, Hairpin, and Fourteen Chased Ojime, Crystal Bracelet and Three Medallions, and a Malachite Bracelet

748A. Pair Gold Miniature Figurines of Galloping Boars, and Fourteen Ojime

749. *Lot of Jade, Turquoise, and Lapis Lazuli Medallions, Appliqués and Other Ornaments

750. *Five Strings of Agate Beads and Ten Amber Collars

751. Pink Tourmaline Necklace

752. Four Necklaces in Jade, Amber and Agate

753. Four Necklaces in Amber, Agate and Turquoise

754. *Eighteen Carved Jade Pendants

755. *Lot of Carved Jade Ornaments

756. *Twelve Fei-Ts'ui Jade Ear Drops and Eight Cabochons

757. *Three Necklaces in Turquoise, Amethyst, and Lapis Lazuli

758. *Three Necklaces in Black Agate, Crystal, and Purple Agate

759. *Four Necklaces and a Bracelet in Coral, Lapis Lazuli, Ivory and Amethyst

760. *Three Necklaces in Jade, Amber, and Wood and Jade

761. *Three Necklaces in Crystal, Coral, and Lapis Lazuli

762. *Three Necklaces in Ivory, Amethyst, and Rose Quartz

763. *Lot of Assorted Blue Agate, Jade, Carnelian, Crystal, Amethyst, and Other Beads

764. *Twenty Strings of Amber Beads

765. *Lot of Fire Amber and Rose Quartz Beads, and Fei-Ts'ui Jade Appliqués
About five thousand synthetic amber, and six hundred fifty quartz beads; about two hundred fifty appliqués.

766. *Three Necklaces in Tourmaline, Crystal, and Chalcedony

767. *Four Necklaces in Wood and Amber

768. *Three Necklaces in Jade and Amber

769. *Fifty-Eight Jade and Lapis Lazuli Thumb Rings

770. *Lot of Jade Fasteners, Buckles, and Ringlets
About one hundred fourteen pieces.

771. *Two Watches, and a Lot of Cuff Links

772. *Lot of Assorted Beads

773. *Lot of Necklace Clasps

774. *Lot of Carnelian and Rose Quartz Buttons and Cabochons

775. *Lot of Amethyst, Jade, Pink Tourmaline, and Rose Quartz Ring Stones, Cabochons, Buttons, and Pulls
About one hundred ten pieces.

776. *Eight Old Pottery Bracelets and Two Necklaces

777. *Lot of Semi-Precious Stone and Other Accessories for Necklaces, Corner Pad Mounts, and Ivory Combs

CHINESE EMBROIDERY ROBES OF THE XVIII CENTURY

778. Two Chinese Silk and Gold-Embroidered Actor's Robes

779. Two Chinese Silk and Gold-Embroidered Actor's Robes

780. Imperial Chinese Blue Silk and Gold-Embroidered Mandarin Robe

781. Imperial Chinese Maroon Silk and Gold-Embroidered Mandarin Robe

782. Imperial Chinese Silk and Gold-Embroidered Mandarin Robe

[NUMBER 783]

783. PAIR CHINESE SILK AND GOLD-EMBROIDERED ACTOR'S ROBES

[See illustration of one]

784. TWO CHINESE FLAME RED AND GREEN SATIN BROCADE JACKETS

CHINESE AND JAPANESE TEXTILES OF THE XVII-XIX CENTURY

785. Eighteen Japanese Framed Silk Embroidery Panels

786. Eighteen Japanese Framed Silk Embroidery Panels

787. Eight Japanese Framed Silk Embroidery Panels

788. Five Japanese Framed Silk Textiles

789. Five Japanese Framed Silk Embroideries

790. Three Japanese Framed Textiles
Including a panel of early Imperial printed silk.

791. Four Chinese and Japanese Textile Panels

792. Five Japanese Silk and Gold Brocade Priest Robes

793. Five Japanese Silk and Gold Brocade Priest Robes

794. Five Chinese Silk and Gold Ko'ssu Tapestry Panels

795. Chinese Ko'ssu Silk Tapestry Hanging with Figures of Immortals

796. Six Chinese Silk Brocade and Embroidery Panels

797. Eight Chinese Jardiniere and Cut Velvet Panels

797a. Chinese Framed Silk Embroidery Panel

798. Four Japanese Framed Silk Embroideries

799. Six Japanese Silk and Gold Brocade Priest Robes

800. Four Japanese Silk Brocade Priest Robes

801. Two Imperial Chinese Silk Brocade Panels

802. Four Japanese Silk Brocade Panels and Priest Robes

803. Four Japanese Framed Silk Embroideries

[NUMBER 804]

804. FIVE JAPANESE SILK AND GOLD BROCADE PRIEST ROBES

[See illustration of one]

[NUMBER 805]

805. SIX JAPANESE SILK AND GOLD BROCADE PANELS AND PRIEST ROBES

[See illustration of one]

806. Four Japanese Framed Silk Embroideries

807. Four Japanese Framed Silk Embroideries

808. Four Japanese Framed Silk Embroideries

809. Four Japanese Framed Silk Embroideries

810. Four Japanese Framed Textiles

811. Two Peruvian Framed Textile Fragments

812. Fifty-Eight Small Silk Brocade Squares

813. Fifty-Nine Small Silk Brocade Squares

813a. Eleven Brocade Pocketbooks and a Waste Paper Basket

814. Six Blue Silk Brocade Panels

814a. Eleven Brocade Pocketbooks and a Waste Paper Basket

815. Chinese Flower Kakemono Scroll, Brocade Bag with Tassel and a Miniature Screen

815a. Eleven Lots of Tassels

816. Lot of Silk Tassels

---

817. Lot of Teakwood Stands and Covers
Approximately four hundred pieces.

817a. Lot of Teakwood Stands and Covers
Approximately four hundred pieces.

817b. Lot of Teakwood Stands and Covers
Approximately four hundred pieces.

817c. Lot of Teakwood Stands and Covers
Approximately four hundred pieces.

817d. Lot of Teakwood Stands and Covers
Approximately four hundred pieces.

817e. Lot of Teakwood Stands and Covers
Approximately four hundred pieces.

817F. Lot of Teakwood Stands and Covers
Approximately four hundred pieces.

817G. Lot of Teakwood Stands and Covers
Approximately four hundred pieces.

817H. Lot of Teakwood Stands and Covers
Approximately four hundred pieces.

817J. Lot of Teakwood Stands and Covers
Approximately four hundred pieces.

817K. Lot of Teakwood Stands and Covers
Approximately four hundred thirty pieces.

817L. Lot of Teakwood Stands and Covers
Approximately four hundred pieces.

817M. Lot of Teak and Other Wood Stands and Covers
Approximately four hundred pieces.

817N. Lot of Teak and Other Wood Stands and Covers
Approximately four hundred pieces.

817O. Lot of Teak and Other Wood Stands and Covers
Approximately one hundred pieces.

817P. Lot of Teakwood Stands and Covers
Approximately hundred pieces, including two hundred miniature stands.

817Q. Eighteen Brass-Handled Wooden Stock Boxes

817R. Lot of Cardboard Cartons

817S. Lot of Painted Wicker Baskets
About two hundred fifty pieces.

[END OF FOURTH SESSION]

FIFTH SESSION

Friday, June 30, 1944, at 10.15 a.m.

CATALOGUE NUMBERS 818 TO 1003 INCLUSIVE

DESK ACCESSORIES, FLOWER HOLDERS AND OTHER DECORATIVE OBJECTS

818. *Thirty-Five Lacquer Match Holders Inset with Jade
Length 2½ inches

819. *Thirty Silvered Match Holders Inset with Semi-Precious Stones, and Five Metal Lighters
Lengths 1¾ to 2¼ inches

820. *Thirty-Nine Lacquer Match Box Holders Inset with Semi-Precious Stones
Length 2¼ inches

821. *Four Pewter Trays and Six Cigarette Boxes, Inset with Coral, Jade and Carnelian
Lengths 7 and 11½ inches

822. *Ten Pewter Cigarette Boxes Inset with Carnelian
Lengths 5 and 6¾ inches

823. *Eighteen Pewter Match Box Holders and Eighteen Ash Trays
Lengths 2¼ and 4 inches

824. Two Champlevé Enamel Peach-Form Boxes and a Perfume Holder
XVIII Century
Diameters 6¼ and 7 inches

825. *Miniature Metal Table with Jade Top, Two Cloisonné Enamel Bird Seed Containers, and Five Enamel Cabinet Vases
Heights 2¼ to 5½ inches

826. Tortoise-Shell Four-Piece Toilet Set
Together with twenty-one sewing implements.

827. *Sixteen Brocade Book-Form Photograph Holders Inset with Jade Plaques
Heights 8¾ to 9½ inches

828. Two Brocade Book-Form Photograph Holders and Two Frames
Heights 7 to 14½ inches

829. Lot of Miniature Fans and Silk Place-Card Holders
Length 2½ inches

830. *Lot of Jade and Crystal Branches; and a Miscellaneous Assortment of Fly Whisks and Other Ornaments

831. Pottery Bowl, and Lacquer Box and Tray *Han*
Two repaired. *Lengths 5 to 6 inches*

832. Twenty-One Archaic Bone Carvings

833. Five Archaic Bone Carvings

834. Two Hundred Flower Arrangement Holders

835. Two Hundred Flower Arrangement Holders

836. Two Hundred Flower Arrangement Holders

837. Two Hundred Flower Arrangement Holders

838. Two Hundred Flower Arrangement Holders

839. Two Hundred Flower Arrangement Holders

840. Two Hundred Flower Arrangement Holders

841. Two Hundred Flower Arrangement Holders

842. Two Hundred Flower Arrangement Holders

843. Twelve Bags of Glass Sand for Flower Arrangements

844. One Hundred Forty-Four Small Porcelain Cranes for Flower Arrangements
Height 2 inches

845. Twenty Bamboo Baskets

846. Seventeen Bamboo Baskets

847. Two Hundred Flower Arrangement Holders

848. Two Hundred Flower Arrangement Holders

849. Two Hundred Flower Arrangement Holders

850. Two Hundred Flower Arrangement Holders

851. Two Hundred Flower Arrangement Holders

852. Two Hundred Flower Arrangement Holders

853. Lot of Driftwood Flower Bases

854. Thirteen Large Teakwood Stands

855. Twenty-Four Brass and Cloisonné Enamel Shields, Locks, Horse Bits, Mirrors, and Other Ornaments

856. Ten Bronze Wall Shields, Dolphin Bookends, Tray, and Other Ornaments

857. Lot of Jewelry Trays

858. Sixteen Assorted Picture Frames

859. Fifty-Six Assorted Picture Frames

CHINESE PORCELAIN AND POTTERY

860. Two Blanc de Chine Tripod Koro — *XVII-XVIII Century*
Heights 2½ and 3¼ inches

861. Kuan Yao Miniature Jar — *Ming*
Height 2½ inches

862. Celadon Jar and Four Bowls — *Sung*
Diameters 2¼ to 5 inches

863. Brown-Glazed Pottery Jar, Cup, and a Marbelized Bowl — *T'ang*
Heights 3 to 4 inches

864. Iridescent Pottery Bowl, Tz'u Chou Jar, Bowl, and Koro, and a White-Glazed Horse — *Han to Sung*
Heights 3 to 6 inches

865. Two Ting Yao Bowls — *Sung and Ming*
One cracked. *Diameters 5¾ to 6¼ inches*

866. Pair Celadon and Blue and White Stem Cups — *K'ang Hsi*
Height 3½ inches

867. Blanc de Chine Bowl, Two Cups, and Pair Fu Dogs
XVII-XVIII Century
Heights 2 to 3½ inches

868. Blanc de Chine Tripod Koro, Jar, and Three Coupes
XVII-XVIII Century
Diameters 3 to 4¼ inches

869. Five Blanc de Chine Fu-Dog Joss-Stick Holders, Two Vases, and a Peach Cup
XVII-XVIII Century
Heights 2 to 5½ inches
One imperfect.

870. Ten Blanc de Chine Libation Cups with Relief Decoration
Diameter 2¾ inches

871. Pair Blanc de Chine Fu-Dog Joss-Stick Holders, and Five Decorative Cabinet Vessels
XVII-XVIII Century
Heights 2¼ to 5 inches
One imperfect; one truncated.

872. Two Cream-Glazed Pottery Jars and Two Bowls *Sung and Ming*
Diameters 3½ to 7 inches

873. Chün Yao Bowl, Vase, Two Jars, and a Small Dish *Sung and Yüan*

874. Six Terra Cotta Heads
T'ang
Heights 4 to 5 inches

875. Three Terra Cotta Statuettes of Roosters
Han
Lengths 4 to 5 inches
One damaged.

876. Iridescent Green-Glazed Pottery Statuette, and a Tazza Cup
Han
Heights 5½ and 6½ inches

877. Mazarine Blue Bowl and Plate, Café au Lait Jar, and a Lavender Plate
Ch'ien Lung
Diameters 2½ to 4½ inches

878. Mustard Yellow Twin-Fish Bottle, Two Cream-Glazed Figures of Pu Tai, and a Chow
XVIII Century
Heights 2¾ to 8 inches
Some chips.

879. Five Monochrome Porcelain Decorative Vases *Ch'ien Lung*
Heights 3 to 6 inches
A few nicks.

[883] [880] [883]

CENTRE ROW: NUMBER 882

AT TOP: NUMBERS 881-885-881

880. FAMILLE ROSE FÊNG-HUANG STATUETTE, AND TWO PORCELAIN BOWLS WITH DRAGON AND FISH DECORATION *XVIII Century*
Height of statuette 10 *inches; diameters of bowls* 6¾ *to* 8 *inches*

[See illustration of one]

881. TWO GREEN AND YELLOW PORCELAIN FU DOGS *K'ang Hsi*
Height 8 *inches*

[See illustration]

882. Five Decorated Porcelain Dishes *XVIII Century*
Diameters 6¼ *to* 7¼ *inches*
[See illustration of two]

883. Seven Decorated Porcelain Fu-Dog and Figural Statuettes
Heights 7½ *to* 12 *inches*
[See illustration of two]

884. Peacock Green Vase and Parrot *K'ang Hsi*
Heights 9 *and* 11¼ *inches*

885. Turquoise Blue Statuette of Pu Tai *K'ang Hsi*
Height 4 *inches*
[See illustration]

886. Three-Color Porcelain Statuette of the Seated Kuan Yin
Height 9½ *inches*

886a. Famille Noire Quadrangular Vase
Height 20½ *inches*

887. Famille Rose Shou Lao Coupe, Pistache Green Gallipot, and Four Decorated Porcelain Cups *XVIII Century*
Heights 1⅝ *to* 6 *inches*

888. Famille Rose Quadrangular Vase, Ling Chih Coupe, Pear-Shaped Vase, and a 'Wood' Rhomboid Jar *Ch'ien Lung*
Heights 3 *to* 7½ *inches*

889. Two Blue and White Plates and a 'Soft Paste' Bulb Bowl
Ch'ien Lung
Diameters 7 *to* 8 *inches*

890. Four Blue and White Plates and Two Bowls *Ming*
Diameters 5¾ *to* 8¼ *inches*

891. Two Pairs Blue and White Cabinet Jars *Yung Chêng*
Height 3½ *inches*

892. Pottery Jar, Tripod Libation Cup, and an Iridescent Green-Glazed Jar *Han*
Height 5½ *inches*

Illustration of numbers 882, 883 *and* 885 *appears on the preceding page*

[894] [904] [894]

AT TOP: NUMBERS 905-893-905

893. THREE GLAZED POTTERY STATUETTES OF HORSE GROOMS *T'ang*
Heights 13 *and* 14 *inches*

[See illustration of one]

894. POTTERY STATUETTES OF A WARRIOR AND TWO LADIES IN WAITING
T'ang
Heights 14½ *and* 15 *inches*

[See illustration of two]

895. YING CH'ING YAO RABBIT COUPE, AND A CELADON BOWL-FORM CUP HOLDER *Sung and Ming*
Length of rabbit 9½ inches; diameter of bowl 9 inches

896. THREE POTTERY STATUETTES OF LADIES IN WAITING
T'ang type. *Height 8½ inches*

897. TING YAO PYRIFORM VASE *Ming*
Height 8 inches

898. TWO TURQUOISE BLUE 'BASKETRY' PORCELAIN QUADRANGULAR JARDINIERES
Height 7½ inches

899. TURQUOISE BLUE GALLIPOT AND VASE *Ming*
Glaze abrasions; gallipot cracked. *Heights 7½ to 10 inches*

900. POTTERY JAR AND BOWL WITH ORIGINAL COVERS *Han*
Height of jar 7 inches; diameter of bowl 8 inches

901. THREE BISQUE PORCELAIN LOTUS ROOT ORNAMENTS *XVIII Century*
Lengths 4¾ and 9 inches

902. RED AND BLACK DECORATED POTTERY VASE *Han*
Height 15 inches

903. POTTERY DEMI-FIGURE OF A DEITY *T'ang*
Height 14 inches

904. IRIDESCENT GREEN-GLAZED POTTERY TRUMPET-FORM ORNAMENT, AND A BOWL WITH CAVETTO BOSS *Han*
Height of ornament 14 inches; diameter of bowl 11¼ inches

[See illustration of one]

905. TWO TERRA COTTA FIGURES OF LADIES IN WAITING *Wei*
Heights 13½ and 11 inches

[See illustration]

906. THREE-COLOR POTTERY TILE, AND A QUADRANGULAR SHRINE *Ming*
Lengths 13½ and 11 inches

907. POTTERY PEAR-SHAPED VASE WITH BLACK AND WHITE DECORATION *Han*
Height 15¾ inches

Illustration of numbers 904 and 905 appears on the preceding page

908. Blanc de Chine Quadrangular Bronze-Form Vase, and a Decorated Celadon Vase *XVIII Century*
Heights 10 *and* 11½ *inches*

909. Blanc de Chine Jar, and a 'Soft Paste' Tall-Necked Bottle *Ming and Ch'ien Lung*
One repaired. *Heights* 10 *and* 13½ *inches*

910. Three Green-Glazed Pottery Tile Figures of Animals *Ming*
Some imperfections. *Heights* 9½ *to* 10 *inches*

911. Glazed Pottery Tile Statuettes of a Fu Dog and Two Officials *Ming*
Heights 12 *to* 14½ *inches*

[912] [913] [914]

912. Mazarine Blue Pottery Jar, and Green and Brown Five-Handled Jar *Ming*
One truncated. *Heights* 12 *and* 13⅓ *inches*

[See illustration of one]

913. Aubergine Beaker with Incised Decoration *K'ang Hsi*
Truncated; as exhibited. *Height* 16 *inches*
Collection of J. Pierpont Morgan, New York

[See illustration]

914. Powder Blue Potiche and Camellia Leaf Green Vase *K'ang Hsi and Ch'ien Lung*
The latter truncated. *Heights 13 and 13½ inches*

[See illustration of one on the preceding page]

915. Powder Blue Baluster Vase with Gilded Decoration *K'ang Hsi*
Height 13¾ inches

916. Pottery Figural Candle Holder and an Iridescent Beaker *Han*
Heights 11 and 7 inches

917. Two Pottery Jars with Strap Handles *Late Han*
Heights 10½ and 12 inches

918. Iridescent Glazed Pottery Well Head, Axe, and Ladle *Han*
Height of well head 10½ inches; lengths of implements 4½ and 5½ inches

919. Iridescent Glazed Pottery Structural Ornament with Animals, and Four Figurines *Han*
Heights 3 to 10½ inches

920. Pottery Pyriform Vase with Relief Decoration, and Two Statuettes *T'ang*
Heights 8 to 10½ inches

921. Four Pottery Mortuary Statuettes *T'ang*
Heights 10 and 9 inches

922. Famille Rose Fish Bowl *Ch'ien Lung*
Diameter 15½ inches

923. Two Tz'u Chou Fish Bowls *Ming*
Diameters 13½ and 16 inches

924. Famille Rose Bowl with Floral Decoration *Yung Chêng*
Diameter 12 inches

925. Famille Rose Plate Decorated with Boys on a Terrace *Ch'ien Lung*
Diameter 13 inches

[See illustration]

[929] [928] [929]

AT TOP: NUMBERS 925-926

926. FAMILLE ROSE PLATE WITH FLORAL AND BUTTERFLY DECORATION
Ch'ien Lung
Diameter 11½ *inches*

[See illustration]

927. BLUE AND WHITE CRACKLED VASE WITH FISH HANDLES *Ming*
Height 11¾ *inches*

928. FIVE-COLOR POTICHE WITH FIGURAL DECORATION *Ming*
Height 12½ *inches*

[See illustration]

929. PAIR FAMILLE ROSE POTICHES WITH ROBIN'S-EGG BLUE GROUND
Ch'ien Lung
Height 13½ *inches*

[See illustration on the preceding page]

930. CELADON PLAQUE
XVIII Century
Diameter 20 *inches*

931. PAIR FAMILLE ROSE MILLE CERFS JARS
Height 18 *inches*

932. PAIR THREE-COLOR FU-DOG CANDLESTICK STATUETTES, AND A BLACK AND WHITE CHOW
K'ang Hsi
Some imperfections.
Heights 6½ *and* 8¼ *inches*

933. JAPANESE IRON RED PORCELAIN COVERED POTICHE WITH RELIEF DECORATION
XVIII Century
Height 20½ *inches*

934. FAMILLE ROSE CYLINDRICAL JAR AND BEAKER
Heights 17½ *and* 13 *inches*

935. IRIDESCENT GREEN-GLAZED POTTERY MODEL OF A TIERED PAGODA TEMPLE
Han
In two sections.
Height 15 *inches*

936. PAIR LEGLESS POTTERY HORSES
Wei
Length 14 *inches*

937. NINE POTTERY BOWLS AND TRAYS
T'ang
Some chipped.
Diameters 3 *to* 5 *inches*

938. EIGHT POTTERY BOWLS AND A FIGURINE
T'ang and Post-T'ang
Diameters 3 *to* 5¼ *inches*

CHINESE AND JAPANESE BRONZES AND PEWTER

939. FOUR WROUGHT SILVER-BRONZE MIRRORS
Ch'in and Han
Diameters 4¼ *to* 7¼ *inches*

940. TWO WROUGHT SILVER-BRONZE MIRRORS
Chou and Han
Diameters 4½ *and* 5¼ *inches*

941. THREE WROUGHT SILVER-BRONZE MIRRORS *T'ang*
Diameters 4 to 4¾ inches

942. TWO SILVER-BRONZE MIRRORS WROUGHT WITH FROG AND GRAPES
T'ang
Diameters 4⅛ and 4¾ inches

943. THREE WROUGHT SILVER-BRONZE MIRRORS *Chou and Han*
Diameters 4½ to 5¼ inches

944. THREE WROUGHT SILVER-BRONZE MIRRORS *Ch'in and Han*
Two imperfect. *Diameters 4 to 7 inches*

945. THREE WROUGHT SILVER-BRONZE MIRRORS *Chou and Han*
One imperfect. *Diameters 4½ to 6½ inches*

946. FOUR EARLY CHINESE AND INDIAN BRONZE STATUETTES AND TWO BUCKLES

947. SEVENTEEN GILDED BRONZE FIGURES AND OTHER ORNAMENTS
Pre-T'ang and T'ang

948. FOUR BRONZE HALBERD FINIALS *Chou to Sung*
Lengths 4 to 6 inches

949. BRONZE ANIMAL-LEG HALBERD FINIAL, AND AN IRIDESCENT GILDED BRONZE SCABBARD *Chou and T'ang*
Lengths 4½ and 7½ inches

950. SEVEN ANCIENT BRONZE BELT HOOKS AND KNIVES
Lengths 2¾ to 9 inches

951. ANCIENT BRONZE SPOUTED BOWL, BELL, SEAL, AND THREE ORNAMENTS
Length of bowl 10½ inches

952. FOUR BRONZE ORNAMENTS, AND A GILDED CABINET BOWL
Chou and T'ang
Widths 1¾ to 3 inches

953. SEVEN WROUGHT BRONZE ORNAMENTS *Han and T'ang*

954. FIVE KOREAN WROUGHT BRONZE MIRRORS *Korai*
Diameters 7½ to 8 inches

955. FIVE KOREAN WROUGHT BRONZE MIRRORS *Korai*
Diameters 7¾ to 9 inches

956. FIVE WROUGHT BRONZE MIRRORS, AND FIFTEEN BUTTONS
Han and T'ang
Diameters 3 to 7½ inches

957. OLD CHINESE BRONZE TALL-NECKED VASE, AND FIGURE OF A GOOSE ON LOTUS STAND
Height 16 inches

958. PAIR OLD CHINESE PEWTER LIBATION CUPS, VASE, PEACOCK AND TWO OTHER ORNAMENTS
Heights 3½ to 7 inches

959. TWO CHINESE BRONZE BUDDHISTIC PLAQUES, TWO JAPANESE BUDDHAS, AND AN INDIAN STATUETTE
Heights 4½ to 7 inches

960. SEVEN BRONZE ORNAMENTS *Chou and Later*

961. BRONZE BOWL, EWER, AND AN INLAID QUADRANGULAR FINIAL
Chou and Han
Height of vase 14 inches; widths of bowl and ewer 7 and 4¼ inches

962. BRONZE BOWL INSET WITH JADE AND TURQUOISE CABOCHONS *Sung*
Diameter 9⅞ inches

963. TWO GILDED BRONZE FIGURES OF SEATED BUDDHAS *Ming*
Heights 12 and 16 inches
[See illustration of one]

964. TWO BRONZE STATUETTES OF KUAN YIN *Ming and Ch'ing*
Heights 17 and 19 inches
[See illustration of one]

[963] [964] [965]

965. Bronze Statuette of a Kneeling Boy

Ming
Height 17½ *inches*

[See illustration]

966. Two Gilded and Lacquered Bronze Statuettes of Seated Buddhas

Ming
Heights 14 *and* 16 *inches*

967. Inlaid Pewter Koro and a Bronze Reticulated Cooking Vessel with Cover

Ming and Ch'ing
Heights 12½ *and* 13 *inches*

968. Ancient Bone Carving, Shell Ornament, and Three Pewter Silhouette Appliques

969. Nine Old Chinese Bronze Ornaments

970. Four Archaic Chinese Pewter Ornaments

971. Japanese Bronze Covered Jar, Teapot, and Bowl
Heights 1¾ to 8 inches

972. Japanese Bronze Tray, Pair Pyriform Vases and Figure of a Chow
Heights 8 to 10 inches; diameter of tray 11½ inches

973. Two Japanese Bronze Elephant Tazzas
Diameter 9¾ inches

974. Pair Chinese Statuettes and a Japanese Tea Jar *XVI Century*
Heights 8½ and 12 inches

975. Inlaid Pewter Octagonal Box, and Five Circular Trays
Ming to Ch'ien Lung
Diameters 10 to 16 inches

976. Pewter Octagonal Baluster Jar, and an Inlaid Quadrangular Koro *Ming*
Heights 13 and 14 inches

977. Bronze Jar with Ram's-Head Handles, and a Pear-Shaped Jar with Ring Handles *Han and Sung*
Heights 13 to 18½ inches

978. Bronze Tripod Bowl with Strap Handles *Late Chou*
Diameter 18 inches

979. Two Gilded Bronze Statuettes of Buddha and Kuan Yin *Ming*
The latter with acolytes. *Heights 20 and 22 inches*

980. Bronze Bowl and Tripod Cauldron *Chou and Han*
Diameters 12 and 13¾ inches

981. Three Bronze Shallow Dishes *Ming*
Diameters 16 to 17 inches

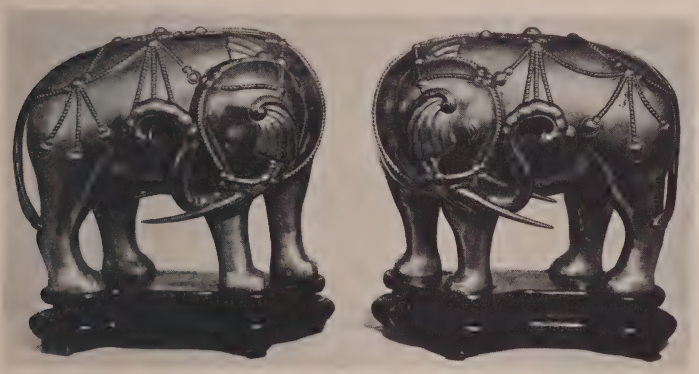

[NUMBER 982]

982. PAIR GILDED BRONZE FIGURES OF ELEPHANTS, WITH STANDS
Ch'ien Lung
Height 12½ *inches; length* 15 *inches*

[See illustration]

983. JAPANESE BRONZE GOOSE BOX, CRANE CANDLESTICK, MONKEY GROUP, AND PAIR SAMPANS

984. FOUR JAPANESE BRONZE OBLONG TRAYS
Lengths 11½ *to* 21½ *inches*

985. TWO CHINESE AND JAPANESE CIRCULAR BRONZE TRAYS AND A STAND, AND AN OLD COPPER TWO-HANDLED JARDINIERE
Diameters 7½ *to* 21 *inches*

986. FOUR OLD BRONZE BOWLS *Han*
Diameters 7½ *to* 10 *inches*

987. BRONZE EWER *Han*
Imperfect. *Height* 10 *inches*

988. THREE BRONZE SPEARS
Heights 49 *to* 70 *inches*

989. JAPANESE BRONZE CRAB AND FOUR CRANES
Heights 9 *to* 43 *inches*

990. CLOISONNÉ ENAMEL BALUSTER VASE WITH ANIMAL-MASK RING HANDLES
Ch'ien Lung
Height 26 *inches*

991. CLOISONNÉ ENAMEL SHALLOW BOWL
Ch'ien Lung
Diameter 14 *inches*

992. CLOISONNÉ ENAMEL QUADRANGULAR VASE WITH BIRD AND FLORAL DECORATION
Ming
Height 14½ *inches*

[NUMBERS 993 AND (AT TOP) 995]

993. FOUR JAPANESE BRONZE LOTUS-FORM FLOWER BOWLS
Diameters 13 *to* 14 *inches*

[See illustration of two]

994. Three Japanese Bronze Lotus-Form Flower Bowls
Diameters 13 *to* 14 *inches*

995. Five Japanese Bronze Lotus-Form Flower Bowls
Diameters 10 *to* 14 *inches*
[See illustration of two]

996. Fourteen Japanese Ajouré Brass Hemispherical Chandelier Frames
Diameters 17½ *to* 23½ *inches*

997. Two Japanese Wrought Iron Candlesticks
Height 22½ *inches*

998. Japanese Gilded Bronze Vase, and Candlestick Figure of a Crane Standing on a Tortoise
Heights 17 *and* 31 *inches*

999. Two Old Japanese Carved Wood Spears with Human Hair Terminals
Heights 56 *inches and* 5 *feet* 8 *inches*

1000. Cloisonné Enamel Quadrangular Aquarium, and a Red and Gold Lacquer Drum-Shaped Fish Bowl
Heights 22 *and* 13 *inches*

1001. Lot of Old Metal Decorative Foliage Branches

1002. Six Old Framed Metal Flower Pictures
Heights 26½ *to* 37½ *inches*

1003. Metal Lantern, Six Bells, Five Gilded Lotus Blossoms, and Two Gilded Wood Electrified Table Screen Stands
As exhibited.

[END OF FIFTH SESSION]

[1011] [1012] [1012] [1013]

CENTRE ROW: NUMBER 1017

AT TOP: NUMBERS 1011-1011-1014-1016

SIXTH AND LAST SESSION

Friday June 30, 1944, at 2 p. m.

CATALOGUE NUMBERS 1004 TO 1253 INCLUSIVE

CHINESE JADE AND OTHER SEMI-PRECIOUS MINERAL SNUFF BOTTLES, CARVINGS AND ACCESSORY ORNAMENTS

1004. *Ten Carved Amber Amulets

Lengths 1¼ to 3 inches

1005. *Six Carved Amber Ornaments

Lengths 1¼ to 4½ inches

1006. Ten Carved Ivory Animal Figurines

Lengths 1½ to 3¼ inches

1007. Twenty Carved Ivory Animal Figurines

Lengths 1¼ to 3 inches

1008. *Twenty Jade Animal Carvings

Lengths 1½ to 3 inches

1009. *Twenty Jade Animal Carvings

Lengths 1½ to 3 inches

1010. *Twenty Jade Animal Carvings

Lengths 2¼ to 3 inches

1011. *Five Carved Turquoise Snuff Bottles

[See illustration of three]

1012. *Seven Carnelian, Glass, Porcelain, and Other Snuff Bottles

[See illustration of two]

1013. *Seven Jade Snuff Bottles

[See illustration of one]

1014. *Eight Jade Snuff Bottles

[See illustration of one]

1015. *Ten Porcelain, Agate, Amber, and Rose Quartz Snuff Bottles and Miniature Vases

1016. *Ten Porcelain, Glass, Crystal, and Jade Snuff Bottles

[See illustration of one]

1017. *Ten Ivory, Jade, Porcelain, Crystal, and Glass Snuff Bottles

[See illustration of four]

1018. Pair Famille Verte Porcelain Snuff Bottles *K'ang Hsi*

1019. *Twenty Jade Animal Carvings
Lengths 1½ to 1¾ inches

1020. *Twenty-Three White and Fei-Ts'ui Jade Wine Cups
Diameters 1½ to 2¼ inches

1021. *Lot of Fei-Ts'ui Jade Hemispherical Cabochon Appliqués
About one hundred sixty-six pieces. *Diameter 1 inch*

1022. *Forty-Eight Carnelian Silhouette Animal Carvings, and Thirty-Four Mounts for Desk Accessories

1023. *Lot of Green and Mutton-Fat Jade Plaquettes, Buckles and Animal Carvings
About eighty-nine pieces.

1024. *Twenty-Seven Jade Plaquettes

1025. *Seven Jade Ornaments
Together with a stone box.

1026. *Sixty-Seven Jade Plaquettes

1027. *Twenty-One Jade Plaquettes

1028. *Nineteen Spinach and White Jade Wine Cups
Diameters 2 to 2½ inches

1029. *Two Fei-Ts'ui Jade Birds, a Fu Dog and Two Koro
Heights 2½ to 3 inches

1029a. *Four Jade Plaques *Sung*

1030. *Twelve Smoky Agate Boxes and Miniature Jars
Heights 2 to 2¾ inches

1030a. *Twelve Archaic Jade Plaques *Han*

1031. *Twenty Jade and Agate Carvings
Lengths 1¼ to 2¾ inches

Illustration of numbers 1016 and 1017 appears facing page 109

1031A. *Ten Archaic Jade Plaques in Gilded Bronze Mounts *Han*

1032. *Jade Tray, Magnifying Glass, and Eight Paper Knives and Penholders

Lengths 4 to 6½ inches

1033. *Rock Crystal Lotus-Leaf Dish, and Two Incense Burners

Diameters 5 to 8 inches

1034. *Three Soapstone Buddhas, and Five Glass Cabinet Bowls

Heights ½ to 4½ inches

1035. *Three Soapstone, Jade and Stone Animal Figurines and a Koro

Heights 3 to 6 inches

1036. *Four White Jade Statuettes of Deities *Ch'ien Lung*
Applied on wood panel. *Height 4 to 3¼ inches*

1037. *Seven Jade Bowls and Boxes

Lengths 3 to 6 inches

1037A. *Twelve Jade and Other Semi-Precious Mineral Match Box Holders

1038. *Eight Mutton-Fat Jade Dishes and Boxes

Lengths 2 to 6½ inches

1039. *Twenty-Eight White and Fei-Ts'ui Jade Dishes and Wine Cups

Diameters 1¾ to 2½ inches

[See illustration of three]

1040. *Thirteen Fei-Ts'ui Jade Two-Handled Cups, and Eleven White Jade Wine Goblets

Heights 1½ to 2¼ inches

[See illustration of four]

1041. *Twenty-One Carnelian, Rose Quartz, and Other Animal and Bird Carvings

Lengths 1 to 5½ inches

[See illustration of three]

1042. *Twenty Jade Animal, Figural and Amulet Carvings

Lengths 1 to 3 inches

[See illustration of two]

1043. *Twenty Jade Animal Carvings

Lengths 1¼ to 2¾ inches

[See illustration of one]

Illustration of numbers 1039 to 1043 inclusive appears on the following page

[1040] [1045] [1046] [1045] [1040]

THIRD ROW: NUMBERS 1043-1044-1044-1042

SECOND ROW: NUMBERS 1041-1041-1042-1041

AT TOP: NUMBERS 1039-1040-1039-1040-1039

1044. *TWENTY JADE AND AGATE ANIMAL CARVINGS

Lengths 1¼ *to* 3 *inches*

[See illustration of two]

1045. *TWELVE WHITE JADE WINE GOBLETS

Height 3 *inches*

[See illustration of two]

1046. *Five Jade Candle Holders, Tray, and Five Cups and Covered Bowls

Diameters 2 to 4¼ inches

[See illustration of one]

1047. *Pair Spinach Jade and Gilded Metal Table Bells, and Five Rock Crystal and Other Ornaments

Heights 1 to 4¼ inches

1048. *Sixteen Rock Crystal Figural and Animal Carvings

Lengths 1½ to 4¼ inches

1049. Thirty-Four Ivory Animal Figurines

Lengths 1 to 2½ inches

1050. Four Carved Ivory Ornaments

Widths 2½ to 4½ inches

1051. *Twelve Jade Penholders and Other Desk Accessories

Lengths 6 to 8 inches

1052. *Twenty Agate Animal Carvings

Lengths 1 to 2 inches

1053. *Set of Eight Fei-Ts'ui Jade and Silver Wine Goblets
In fitted leather case. *Height 4⅛ inches*

1054. *Two Jade Inkwells with Stands and Covers

Heights 4½ and 5 inches

1055. *Ten Jade and Coral Penholders and Other Desk Accessories

Lengths 3¼ to 9 inches

1056. *Five Jade Circular Boxes, Four Frames, and a Bowl

1057. *Turquoise Matrix Covered Vase, and an Amber Carving

Heights 3¼ and 4¾ inches

1058. *Coral Dragon Plaquette, Miniature Vase with Cover, and Two Branch Coral 'Trees'

Heights 3 to 5½ inches

1059. *Pair Fei-Ts'ui Jade Covered Vases with Loose Ring Handles

Height 4½ inches

1060. *Pair Mutton-Fat Jade Elephant Bookends

Height 5½ inches

1060A. *Five Jade Cigarette Boxes

Lengths 4¼ *to* 5 *inches*

1061. *Pair Fei-Ts'ui Jade Bird Statuettes

Length 6¼ *inches*

[See illustration]

1062. *Two Jade Bird Figurines, and Three Other Ornaments

Heights 1½ *to* 6½ *inches*

[See illustration of one]

1063. *Green Jade Vase with Cover

Height 4¾ *inches*

[See illustration]

1064. *Two White Jade Statuettes

Heights 5½ *and* 7 *inches*

[See illustration of one]

1065. *Lapis Lazuli Triangular Covered Vase with Loose Ring Handles

Height 4½ *inches*

[See illustration]

1066. *Two Fei-Ts'ui Jade Covered Vases, and Statuette of a Fêng-Huang Bird

Heights 6¼ *and* 9¼ *inches*

[See illustration]

1067. *Thirteen Branch Coral and Teakwood Miniature 'Trees'

Heights 5 *to* 7 *inches*

1068. *Thirteen Branch Coral and Teakwood Miniature 'Trees'

Heights 5 *to* 7 *inches*

1069. Rhinoceros Horn Bowl and Two Libation Cups

Diameters 4 *to* 6 *inches*

1070. *Moss Jade Melon Coupe

Length 6¾ *inches*

1071. Cream Marble Figure of a Pheasant

Some chips.

Length 8 *inches*

1072. *Pair Fei-Ts'ui Jade Covered Bronze-Form Vases with Loose Ring Handles

Height 8½ *inches*

[See illustration on page 116]

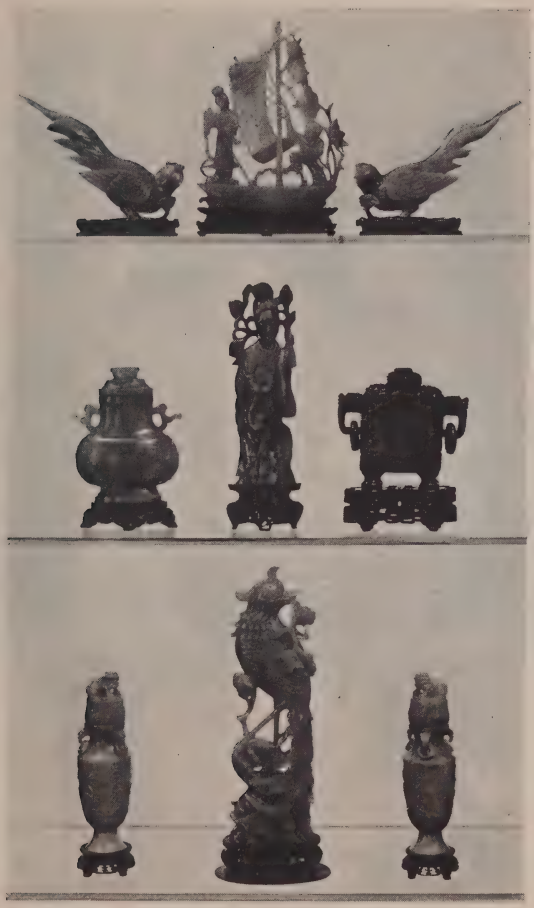

[NUMBER 1066]

CENTRE ROW: NUMBERS 1063-1064-1065

AT TOP: NUMBERS 1061-1062-1061

[1074] [1075] [1076]

AT TOP: NUMBERS 1072-1073-1072

1073. *Mutton-Fat Jade Sampan with Figures

Length 9 inches

[See illustration]

1074. *Green and Brown Jade Tree Trunk Vase with Fêng-Huang and Bamboos

Height 7 inches

[See illustration]

1075. *Rock Crystal Sphere, on Silver Wave Stand
Height 8¼ *inches; diameter of sphere* 4⅜ *inches*

[See illustration]

1076. *Carnelian Covered Vase, and an Agate Fungus Ornament
Heights 2½ *and* 8 *inches*

[See illustration of one]

1077. Eight Peking White Painted Enamel Cylindrical Bowls
Six with compartmented glass liners. *Diameter* 7½ *inches*

1078. *Pair Spinach Jade Oblong Sections of a Stand, and a Crystal and Jade Wine Goblet
Together with a tinted ivory narcissus stem.

1079. *Five Spinach Jade Quadrangular Trays
Length 11½ *inches*

1080. *Fei-Ts'ui Jade Statuette of a Flower Maiden
Height 14½ *inches*

[See illustration]

1081. Two Carved Ivory Statuettes *XVIII Century*
Heights 7½ *and* 12 *inches*

[See illustration of one]

1082. *Archaistic Brown Jade Salamander Pi *Sung*
Diameter 15¼ *inches*

1083. *Mutton-Fat Jade 'Jeweled' Teapot, and a Fei-Ts'ui Jade and Teakwood Stand
Lengths 6½ *and* 5½ *inches*

1084. *Spinach Jade Oval Bowl Carved with Twin Fish
Length 10 *inches*

1085. *Green and Brown Jade Houseboat with Figures
Length 9½ *inches*

Illustration of numbers 1080 *and* 1081 *appears on the following page*

[1080] [1081] [1086]

1086. *Fei-Ts'ui Jade Statuette of Kuan Yin

Height 14 *inches*

[See illustration]

1087. *Pair Spinach Jade Double-Gourd Plaques

Height 10½ *inches*

[NUMBER 1090]

AT TOP: NUMBERS 1088-1089-1088

1088. *PAIR WHITE AND BROWN JADE TWO-HANDLED LOBED LOZENGE BOWLS

Length 8 *inches*

[See illustration]

1089. *FEI-TS'UI JADE FLANGED BOWL WITH FOURTEEN LOOSE RINGS

Diameter 8¾ *inches*

[See illustration]

1090. *TWO PAIRS FEI-TS'UI JADE TRIANGULAR DISHES, IN BLACK LACQUER CASES

Cases: 10 *inches square*

[See illustration]

1091. *Nineteen Green, White and Mutton-Fat Jade Ornaments
Lengths 1½ *to* 8 *inches*

1092. *Spinach Jade Bowl
Diameter 8½ *inches*

1093. *Mutton-Fat Jade Bowl
Diameter 6½ *inches*

1094. *Six Spinach Jade Rectangular Trays
Length 13½ *inches*

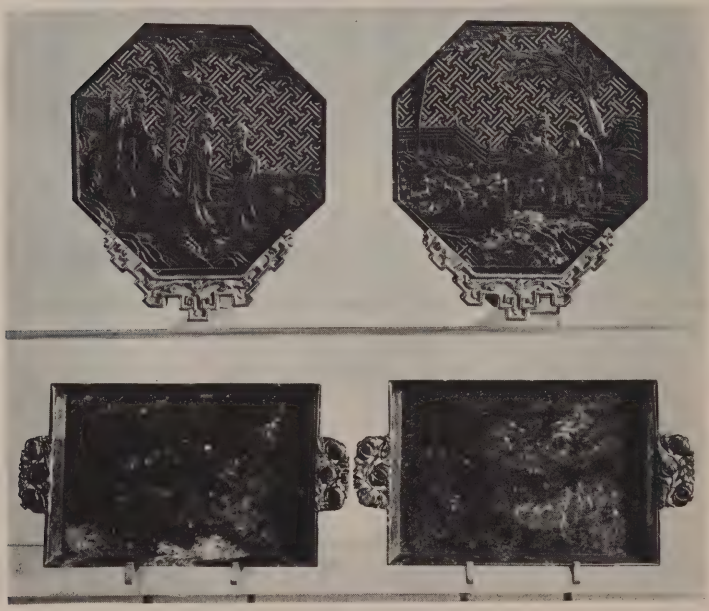

[numbers 1097 and (at top) 1095]

1095. *Pair Spinach Jade Octagonal Table Screens
Gilded stands wired for electricity. *Height* 10 *inches*

[See illustration]

1096. *Pair Spinach Jade Octagonal Plaques
Diameter 10 *inches*

1097. *Four Green Jade Oblong Trays
Lengths 9¾ *and* 13 *inches*
[See illustration of two]

1098. *Pair Spinach Jade Rectangular Plaques
Height 10¾ *inches*

1099. Imperial Peking Painted Enamel Rouge Box with Yellow Ground *Ch'ien Lung*
Diameter 6½ *inches*

1100. Imperial Peking Painted Enamel Bowl with Yellow Ground
Ch'ien Lung
Diameter 5 *inches*

1101. Pair Cloisonné Enamel and Gilded Bronze Wall Vases, and Two Painted Enamel Dishes *Ch'ien Lung*
Together with a small enamel coupe.

1102. *Twenty-Four Soochow Jade Picture Frame Mounts, and Eighteen Jade and Agate Dishes and Plaques

1103. *Forty-One Early Jade Carvings

1104. *Eighteen Archaistic Jade Carvings

1105. *Thirty-Four Archaistic Jade Huan, Pi, and Other Carvings

1106. *Thirty-Nine Mutton-Fat, Fei-Ts'ui, and Other Jade Assorted Plaquettes

1107. *Three Jade Candle Holders and Four Circular Plaquettes, in Metal Mounts, and Twenty Jade Bracelets and Other Ornaments

1107a. *Eighteen Jade and Other Semi-Precious Mineral Match Box Holders, Four Silver Ash Trays and Two Silver Cups

1108. *Lot of Carnelian Assorted Carvings

1108a. *Thirteen Carnelian and Other Match Box Holders, Carnelian Calendar Stand, and Four Silver Ash Trays

1109. *Forty-Eight Mutton-Fat Jade Miniature Statuettes
Heights about 2 *to* 3 *inches*

1110. *Fourteen Mutton-Fat and Fei-Ts'ui Jade Plaquettes and Other Ornaments
Together with five milk white glass plaquettes.

1111. Seventeen Enamel, Cloisonné, Porcelain, and Ivory Snuff-Mixing Trays
Diameters 1½ to 2¼ inches

1111a. Thirteen Wood, Ivory, Glass, and Other Ornaments
Some imperfect.

1112. *Twenty-One Spinach and Mutton-Fat Jade Assorted Ornaments

1113. *Lot of Jade Plaquettes, Spindles, and Other Ornaments
About one hundred nine pieces.

1114. *Lot of Jade, Amethyst, and Chalcedony Agate Buttons, Amulets, and Other Ornaments

CHINESE AND JAPANESE, GRAECO-BUDDHIST AND CAMBODIAN SCULPTURES

1115. Stone Stele of the Buddhistic Trinity, and a Reversible Bas Relief Tile of Buddha *Wei and T'ang*
Heights 7 and 5 inches

1116. Five Pottery Circular Tiles *Han*
Diameter 6 inches

1117. Two Stone Fu Dogs on Plinths *Ming*
Heights 9 and 11 inches

1118. Four Graeco-Buddhist Stucco Heads, and a Stone Head
II-IV Century A.D.
Heights 3½ to 4½ inches

1119. Eleven Graeco-Buddhist Stucco Sculptures *II-IV Century A.D.*
Some imperfect. *Heights 2½ to 14 inches*

1120. Sixteen Graeco-Buddhist Stucco Heads
Some imperfect. *Heights 2¼ to 6½ inches*

1121. Seven Graeco-Buddhist Stucco Sculptures *II-IV Century A.D.*
Some imperfect. *Heights 2¾ to 14 inches*

1122. Two Stone Heads of Buddha and a Bodhisattva *Sung*
Heights 6 and 7 inches
[See illustration of one]

[1125] [1126] [1127]

AT TOP: NUMBERS 1122-1123-1124

1123. CAMBODIAN STONE HEAD OF BUDDHA *XII-XIII Century*
Height 9½ inches

[See illustration]

1124. CHINESE STONE HEAD OF A BODHISATTVA, AND A JAPANESE LACQUERED WOOD BUST *XV-XVII Century*
Heights 7 and 7½ inches

[See illustration of one]

1125. THREE GRAECO-BUDDHIST STUCCO HEADS *II-IV Century A.D.*
Heights 6 to 8 inches

[See illustration of one]

1126. GRAECO-BUDDHIST STUCCO GROUP OF TWO FIGURES
II-IV Century A.D.
Repaired; on wood stand. *Height 9 inches*

[See illustration]

1127. THREE SMALL ARCHAIC TERRA COTTA AND STONE HEADS
Heights 5 to 7½ inches

[See illustration of one]

1128. TWO STONE HEADS OF BUDDHA AND A LOHAN *Wei and Sung*
Heights 8¼ to 9 inches

1129. GRAECO-BUDDHIST STUCCO FRAGMENTARY FIGURE, AND TWO BUSTS
II-IV Century A.D.
Heights 9 to 26 inches

1130. THREE GRAECO-BUDDHIST STUCCO HEADS *II-IV Century A.D.*
Heights 5½ to 7 inches

1131. TWO STONE HEADS OF A BODHISATTVA AND A DEMON *Sung and T'ang*
Heights 8 and 14 inches

1133. TWO CHINESE AND CAMBODIAN STONE HEADS *XII-XIII Century*
Heights 7 and 9 inches

1134. CAMBODIAN STONE HEAD WITH MUCALINDA, ON MARBLE PLINTH
XII-XIII Century
Height 12 inches

1135. TWO STONE HEADS OF BUDDHA *T'ang*
Heights 9½ and 8 inches

1136. CHINESE BRONZE HEAD OF A BODHISATTVA, AND A JAPANESE SEATED BUDDHA *IX-X Century*
Heights 11½ and 9½ inches

1137. FOUR CARVED WOOD STATUETTES *Ming to Ch'ien Lung*
Heights 10 to 12 inches

1138. SIAMESE GILDED BRONZE STATUETTE OF BUDDHA
Height 20 inches

Illustration of numbers 1125 to 1127 inclusive appears on the preceding page

[1139] [1140] [1141]

1139. CAMBODIAN STONE HEAD OF BUDDHA *XII-XIII Century*
Height 13 *inches*

[See illustration]

1140. CAMBODIAN STONE HEAD OF BUDDHA *XII-XIII Century*
Height 10½ *inches*

[See illustration]

1141. CARVED AND POLYCHROMED WOOD HEAD OF BUDDHA *Sung*
Height 13½ *inches*

[See illustration]

1142. STONE BUDDHISTIC STELE AND VOTIVE TABLET, AND A TILE *Wei*
Heights 11½ *to* 25 *inches*

1143. TWO CAMBODIAN STONE HEADS *XII-XIII Century*
Height 10½ *inches*

1144. STONE HEAD OF BUDDHA *T'ang*
Height 13½ *inches*

1145. JAPANESE CARVED AND POLYCHROMED WOOD FU DOG, AND PAIR CHINESE FRAMED DRAGON AND FÊNG HUANG PANELS *XVI-XVIII Century*
Heights 13 *and* 29 *inches*

1146. JAPANESE CARVED WOOD STATUETTES, AND HEAD OF A TEMPLE GUARDIAN *XVI-XVII Century*
Heights 22½ *and* 17 *inches*

1147. STONE STATUETTE OF AMIDA BUDDHA ON THRONE *T'ang*
Halo imperfect. *Height* 19½ *inches*

1148. THREE FUJIWARA CARVED WOOD STATUETTES *X-XII Century*
Heights 17½ *to* 19½ *inches*

1149. TWO JAPANESE WOOD STATUETTES OF BUDDHA WITH HALO, ON LOTUS THRONES
Height 23 *inches*

1150. STONE STATUETTE OF A BODHISATTVA *Wei*
Height 24 *inches*

[See illustration]

1151. GRAECO-BUDDHIST SLATE FIGURE OF A SEATED BUDDHA
II-IV Century A.D.
Height 14 *inches*

[See illustration]

1152. JAPANESE CARVED WOOD STATUETTE OF JIZO, ON LOTUS THRONE
XVI Century
Height 38 *inches*

1153. TWO JAPANESE CARVED WOOD STATUETTES *XVI Century*
Height 28½ *inches*

1154. CARVED AND POLYCHROMED WOOD STATUETTE OF A BODHISATTVA
Ming
Height 32 *inches*

1155. TIBETAN GILDED AND POLYCHROMED LACQUER STATUETTE OF THE SEATED BUDDHA *XVIII Century*
Height 20 *inches*

[1150] [1151] [1156]

1156. Siamese Bronze Statuette of Buddha — *XV Century*
Height 17 *inches*

[See illustration]

1157. Two Stone Pilasters with Inscriptions — *Han*
Heights 32 *and* 35 *inches*

[NUMBER 1158]

1158. JAPANESE BROWN LACQUER STATUETTE OF A SEATED BUDDHA
XV-XVI Century
Height 37 inches

[See illustration]

1159. THREE STONE PILASTERS WITH INSCRIPTIONS *Han*
Heights 45 to 49 inches

1160. SEVEN STONE TILE FRAGMENTS *T'ang*

1161. TWO LARGE POTTERY OBLONG TILES *Han*
Height 53 inches; width 21½ inches

1162. INDIAN ALABASTER STATUETTE OF THE SEATED BUDDHA
XVIII Century
Height 20½ inches

1163. STONE HEADLESS STATUETTE, SEATED FU LION, AND A HAND
Wei to Ming
Heights of statuettes 14 and 12 inches; length of hand 11½ inches

1164. TWO ITALIAN WHITE MARBLE MALE AND FEMALE BUSTS
Heights 22 and 22½ inches

TABLE LAMPS

1165. TWO POTTERY LAMPS WITH SHADES
Heights 23½ and 26 inches

1166. TWO PORCELAIN LAMPS WITH SHADES
Heights 20 and 23 inches

1167. TWO POTTERY LAMPS WITH SHADES
Heights 19 and 22 inches

1168. TWO POTTERY LAMPS WITH SHADES
Height 22 inches

1169. TWO DECORATED PORCELAIN LAMPS WITH SHADES
Heights 21 and 24 inches

1170. TWO PORCELAIN LAMPS WITH SHADES
Heights 20 and 24 inches

1171. TWO CELADON LAMPS WITH SHADES
Heights 21½ and 25 inches

1172. PAIR POTTERY LAMPS WITH SHADES
Height 24 inches

1173. THREE METAL LAMPS WITH SHADES
Heights 18 to 28½ inches

1174. Two Porcelain Lamps with Shades
Heights 23½ *and* 29 *inches*

1175. Two Pottery Lamps with Shades
Heights 24 *and* 29 *inches*

1176. Crackled Porcelain Lamp with Shade
Height 26 *inches*

1177. Futakawa Pottery Lamp with Shade, and a Japanese Electrified Mask
Heights 19¾ *and* 30 *inches*

[See illustration of one]

1178. Nine Metal Lamps
Heights 15 *to* 31 *inches*

1179. Bronze Plaquette Lamp
Height 19 *inches*

1180. Two Crackled Porcelain Lamps with Shades
Heights 19 *and* 20 *inches*

1181. Three Porcelain Lamps
One imperfect. Together with two odd shades. *Heights* 24 *to* 27 *inches*

1182. Two Old Pottery Lamps
Heights 22 *and* 28 *inches*

1183. Eight Porcelain and Lacquer Lamps
Heights 11 *to* 25 *inches*

1184. Pair Pottery Statuette Lamps
Height 21 *inches*

1185. Three Japanese Red Lacquer Standing Lanterns
Height 37 *inches*

1186. Two Porcelain Lamps with Shades
Heights 22 *and* 24 *inches*

1187. Two Blanc de Chine Kuan Yin Lamps with Shades
Height 20½ *inches*

[NUMBER 1188] [NUMBER 1177]

1188. JAPANESE CARVED WOOD STATUETTE LAMP WITH SHADE
XVII Century
Height 19 *inches*

[See illustration]

1189. TWELVE JAPANESE ASSORTED LAMP SHADES

1190. FOUR BAMBOO WALL-LIGHT SHADES

1191. LOT OF BONBORI LANTERN SHADES

1192. THIRTY-FIVE JAPANESE ASSORTED WOOD LAMP BASES
Some fitted for electricity.

CHINESE AND JAPANESE FURNITURE AND SHOWCASES

1193. Chinese Decorated Red Lacquer Small Chest
Height 20½ *inches; width* 13½ *inches*

1194. Chinese Root Teakwood Low Table
Height 8 *inches; length* 36 *inches*

1195. Teakwood Small Vitrine
Height 11 *inches; length* 17 *inches*

1196. Chinese Red Lacquer Traveling Case, and a Decorated Red Lacquer Tabouret
Height of tabouret 21 *inches; case* 22 *inches square*

1197. Three Chinese Lacquer Panels with Genre Scenes
Height 5 *feet* 8 *inches; width* 23 *inches*

1198. Four Chinese Lacquer Panels with Pavilion Scenes
Height 5 *feet* 7 *inches; width* 18 *inches*

1199. Pair Chinese Decorated Red Lacquer Occasional Tables
Height 24 *inches; width* 12 *inches*

1200. Chinese Teakwood and Red Lacquer Crescent-Form Table Screen
Height 25 *inches; width* 24 *inches*

1201. Chinese Carved Cinnabar Lacquer Small Cabinet *Ch'ien Lung*
Height 22 *inches; width* 14½ *inches*

1202. Two Japanese Carved Teakwood Tables
Heights 24 *and* 35 *inches; lengths* 22 *and* 48½ *inches*

1203. Two Japanese Teakwood Tabourets, and Two Folding Stands
Heights 19 *to* 23 *inches*

1204. Japanese Black and Gold Lacquer Kimono Rack
Height 5 *feet* 3 *inches*

1205. Four Occasional Side Chairs

1206. Two Occasional Chairs

[NUMBER 1207]

1207. SIX CHINESE DECORATED RED LACQUER CHAIRS
Some abrasions.
[See illustration of two]

1208. TWO JAPANESE CARVED TEAKWOOD GUÉRIDONS
Heights 30 *and* 31 *inches; widths* 18½ *and* 15½ *inches*

1209. TWO CHINESE AND JAPANESE CARVED TEAKWOOD GUÉRIDONS
Heights 30 *and* 34½ *inches; widths* 20½ *and* 22 *inches*

1210. TWO JAPANESE CARVED TEAKWOOD GUÉRIDONS
Height 33½ *inches; width* 18½ *inches*

1211. CHINESE DECORATED RED LACQUER STANDING BOOK SHELF, AND TWO BLACK LACQUER WALL MIRRORS
Heights 22½ to 36 inches

1212. CHINESE TEAKWOOD WALL MIRROR
Height 34 inches; width 19 inches

1213. CHINESE TEAKWOOD VITRINE CABINET
Height 5 feet 10 inches; width 37 inches

1214. TWO JAPANESE CARVED TEAKWOOD CIRCULAR GUÉRIDONS
Heights 27 and 30 inches; diameters 15 and 17 inches

1215. FIVE CHINESE DECORATED BROWN LACQUER OCCASIONAL TABLES
Heights 17 to 23 inches; widths 14 to 22 inches

1216. KOREAN PEARL-INLAID BLACK LACQUER CHEST, AND A BLACK LACQUER STAND *XV Century*
Lengths 15 and 31½ inches

1217. TWO CHINESE CARVED TEAKWOOD TABLES
Heights 30 and 32 inches; lengths 30 and 40½ inches

1218. CHINESE RED AND GOLD LACQUER CABINET AND STAND, AND A JAPANESE RED LACQUER LOW TABLE
Height of cabinet 20 inches; length of table 20 inches

1219. CHINESE DECORATED VERMILION LACQUER CABINET ON STAND
XVIII Century
Height 54½ inches; width 27¾ inches

1220. TWO CHINESE CARVED TEAKWOOD TABLES
Heights 32½ and 49 inches; width 15½ inches

1221. CHINESE TEAKWOOD MIRROR ON STAND, INLAID WITH MOTHER-OF-PEARL
Height 34 inches; width 19 inches

1222. TWO CHINESE LACQUER CHESTS, AND A LACQUERED LEATHER TRUNK
Lengths 17½ to 48½ inches

1223. TWO CHINESE TEAKWOOD LOW TABLES, AND A JAPANESE LACQUER LOW TABLE
Height 10 inches; lengths 44 and 25 inches

1224. PAIR JAPANESE CARVED WOOD ALTAR TABLES *XVI Century*
Height 42 inches; length 56 inches

[NUMBER 1225]

1225. THREE BRONZE TORCHÈRES, MOUNTED WITH ANCIENT KOREAN WROUGHT BRONZE MIRRORS
Wired for electricity, one as desk lamp; the others as floor lamps.
Heights 31½ *inches to* 6 *feet*

[See illustration of two]

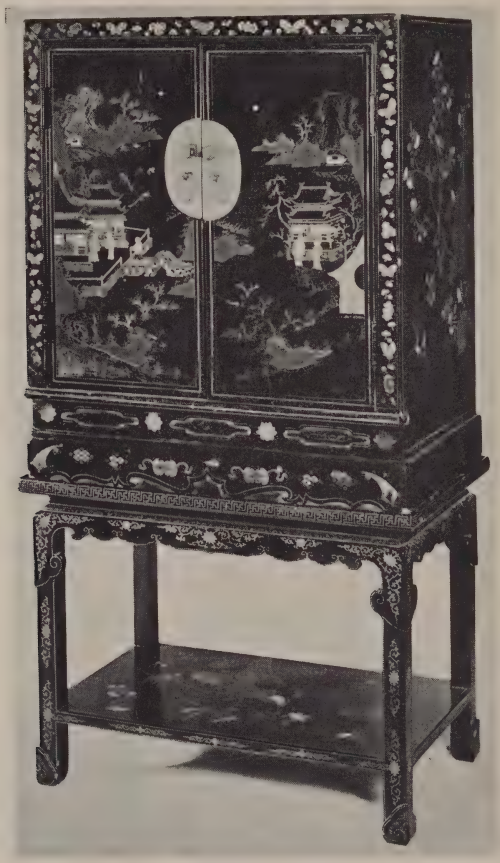

[NUMBER 1226]

1226. CHINESE DECORATED BLACK LACQUER CABINET, ON STAND, AND A CHEST OF DRAWERS

Height 57 *inches; widths* 27 *and* 32 *inches*

[See illustration of one]

1227. Japanese Bamboo Screen Blind

1228. Teakwood Vitrine Cabinet
Height 44 *inches; length* 5 *feet* 1 *inch*

1229. Vitrine Cabinet, on Chinese Carved Teakwood Stand
Height 5 *feet* 7 *inches; width* 45 *inches*

1230. Vitrine Cabinet, on Chinese Carved Teakwood Stand
Height 5 *feet* 8 *inches; width* 5 *feet* 1 *inch*

1231. Vitrine Cabinet, on Chinese Carved Teakwood Stand
Height 5 *feet* 8 *inches; width* 5 *feet* 1 *inch*

1232. Teakwood Vitrine
Height 5 *feet* 5 *inches; width* 19½ *inches*

1233. Pair Teakwood Tables
Height 32½ *inches; length* 36 *inches*

1234. Vitrine Cabinet, on Chinese Carved Teakwood Stand
Height 6 *feet; width* 46 *inches*

1235. Metal Oblong Vitrine Case
Height 21 *inches; length* 40 *inches*

1236. Vitrine Cabinet, on Chinese Carved Teakwood Stand
Fitted for electricity. *Height* 6 *feet; width* 5 *feet* 3 *inches*

1237. Vitrine Cabinet, on Japanese Carved Teakwood Stand
Height 6 *feet; width* 18 *inches*

1238. Vitrine Cabinet, on Chinese Carved Teakwood Stand
Height 6 *feet; width* 42 *inches*

1239. Pine Vitrine Cabinet
Height 36 *inches; length* 56 *inches*

1240. Seven Chinese Decorative Leather and Lacquer Coffers
Lengths 14½ *to* 19½ *inches*

[NUMBER 1241]

1241. VITRINE CABINET, ON CHINESE CARVED TEAKWOOD STAND
Height 6 *feet; width* 5 *feet* 4 *inches*

[See illustration]

1242. VITRINE CABINET, ON CHINESE CARVED TEAKWOOD STAND
Height 6 *feet; width* 5 *feet* 4 *inches*

1243. VITRINE CABINET, ON CHINESE CARVED TEAKWOOD STAND
Height 6 *feet; width* 5 *feet* 4 *inches*

1244. Fourteen Chinese and Japanese Bamboo Screen Blinds

1245. Four Japanese Carved Teakwood Occasional Tables
Heights 20¼ *to* 31¼ *inches; widths* 13 *to* 17 *inches*

1246. Korean Green Lacquer Chest with Metal Mounts
XVII Century
Height 36 *inches; length* 44 *inches*

1247. Chinese Black Lacquer Bric-à-Brac Stand, and a Shrine Cabinet *XVIII Century*
Heights 22 *and* 48 *inches; widths* 39½ *and* 36 *inches*

1248. Three Japanese Carved Teakwood Tabourets
Heights 11 *to* 22½ *inches*

1249. Three Japanese Carved Teakwood Tabourets
Heights 4 *to* 28 *inches*

1250. Satsuma Vase with Original Cover
Height 46 *inches*

1251. Japanese Black and Gold Lacquer Bric-à-Brac Shelf
Length 10 *inches*

1252. Two Glass Table Vitrines
Height 22 *inches*

1253. Chinese Four-Fold Screen
Height 5 *feet; length* 6 *feet*

[END OF SALE]

PARKE-BERNET GALLERIES · INC
designs its catalogues and directs
all details of illustration, text
and typography

BID BLANK FOR ART SALES AT THE

PARKE-BERNET GALLERIES · INC

30 EAST 57TH STREET · NEW YORK 22

Telephone Plaza 3-7573

I desire to place the following bids for the

_____ Sale on, _____ 19____

These bids are to be executed at prices as low as other competitive bids permit and not exceeding the amount herein named, are so MUCH PER PIECE OR PER LOT, AS INDICATED BELOW, and are made subject to the Conditions of Sale printed in the catalogue of this Sale.

NAME _____

ADDRESS _____

_____

SHIPPING DIRECTIONS _____

Lot No.	*NAME OF OBJECT*	*Bid is per piece unless bidder writes* "PER LOT" *below*	*BID*

Place bids on this sheet for ONE SALE ONLY, *with full name and address.* TERMS CASH. *References or cash deposit should accompany orders from persons unknown to the Galleries*